THE WEATHER

Unsettled, probably occasional rains tonight and Sunday; northeast winds.

THE LOWELL SUN

6 O'CLOCK

ESTABLISHED 1878 | LOWELL MASS. SATURDAY AUGUST 12 1922 | PRICE TWO CENTS

Trainmen's Strike Spreads

LOWELL GETS COAL WARNING

Arthur Griffith, Irish Leader, Dead

CITY AWARDS CONTRACT FOR SHEET ASPHALT AND CONCRETE

Simpson Bros. of Boston Get Job and Will Furnish Material and Experts—City Labor to Be Used—Public Service Board Takes Quick Action

Another forward step in the city's paving program for 1922 was taken today by the board of public service when it awarded a contract to Simpson Bros. Corp. of Boston to furnish 1000 tons, more or less, of sheet asphalt and asphaltic concrete, to be applied on certain streets by Lowell labor, under the direction of experts furnished by the company.

The action was taken at a meeting of the board held shortly after 11 o'clock, or just after bids on asphalt had been opened by the purchasing agent. Simpson Bros., represented by a Mr. Williams, stated to the board that seven expert men would be furnished by his company and that as soon as the contract was signed work

Continued to Page Five

CLAIM LOCAL RAILROAD STRIKERS BEING ENTICED OUT OF TOWN

Headquarters Receives Notice Offering Men Free Transportation and Free Board for Sixty Days to Work on New York State Road

Efforts to entice local striking railroad shopmen to other cities with promises of free transportation and 60 days free board have been received in this city from a supposed employment agency located at 28 School street, Boston.

Yesterday, William J. Crowley of 619 Gorham street, a striking mechanic, received one of the letters, which seem to be on a stereotyped printed form and one of many that either have been sent out or are ready to be sent out.

The letter is as follows:

"Sir: The United States Railroad Labor board rendered a decision which became effective July 1, 1922. Some of the employes of the railroads refused to abide by the decision and quit their jobs.

"Today, the Buffalo, Rochester and Pittsburgh Railroad company can use

Continued on Page Two

Lieut. Governor Works as Strike Guard

LINCOLN, Neb., Aug. 12.—(By the Associated Press)—Pelham A. Barrows, lieutenant governor of Nebraska, and for the past week acting chief executive during the absence of Gov. McKelvie, also is working as a $5 a day strike guard for the Chicago, Burlington & Quincy railroad. "Being lieutenant governor has honor but no remuneration," he said, adding that he took the new work when he and Mrs. Barrows found "we had $3.40 in the bank and I had $1.60 in my pocket, with not another cent in the world."

LOOMFIXERS ARE OUSTED FROM UNION

A number of loomfixers, connected with the local union, were expelled from the ranks at a meeting held early this week because they deserted the ranks of strikers and went back to work in local mills where strikes are now in progress according to charges made against them by their fellow workers.

The exact number of men to be ousted from membership in the organization has not been given out of-

(Continued to Page Two)

Safe

Conservative

Mutual

WASHINGTON SAVINGS INSTITUTION

30 MIDDLESEX ST.

TWO INJURED BY AUTOMOBILES

Lillian Belanger, of 22 Coolidge st., was struck and knocked down by an automobile driven by Moses L. Daigle of Broadway, Dracut, at 10.55 this morning. The accident happened in Lakeview avenue, near Aiken street. Mr. Daigle reported to the police that the Belanger girl ran from behind an ice team into the path of his machine. He removed the injured girl to a neighborhood drug store, and the ambulance took her to the Corporation hospital, where an autopsy was performed late this afternoon. It is feared that she sustained internal injuries.

At 10.40 this morning, the ambulance was summoned to Prince st., and removed little Joseph Lord to the Corporation hospital, suffering from a probable fracture of the left leg. The youngster was run down by an automobile operated by Fred W. Peloquin, of 95 Worthen street, who immediately reported the accident to the police.

NEW POLICE UNIFORMS NOT YET PAID FOR

On the 15th of this month the city will be called upon to pay a bill in the amount of $336 for goods received in June, requisitioned for in July and purchased without advertising or bids. The bill, contracted by W. C. MacBrayne, when he was serving as temporary superintendent of police, covers new uniforms for the motorcycle squad, that include 12 olive drab raincoats, 12 forestry whipcord uniforms, 8 Sam Browne belts, 12 forestry whipcord caps and 12 pairs of leather puttees.

What is more, the new uniforms now being worn by patrolmen have not

(Continued to Page Two)

H. Brow Stands for PURE Beverages

Paralysis of Western Roads Feared ---Replies of Both Sides to be Delivered to President Today

"ROSEBUD DAY" FOR STRIKERS

Textile Strike Fund Solicitors Sell 8000 Rosebuds in Two Hours

Rush Order to Boston for More Buds. Open Air Speaking Tonight

Although the sun did not smile upon the efforts of the striking textile workers to make their "Rosebud day" a success, Dame Fortune came to the fore and placed her stamp of approval upon the work cut out by the local organizations.

With 8000 rosebuds on hand at

Continued to Page Five

FIERCE FIRE ON WATER FRONT

N. Y. Central Pier on North River Front Damaged—Dozen Firemen Overcome

R. R. Workers Ran Engine Through Flames and Saved Train of 21 Cars

NEW YORK, Aug. 12.—Damage estimated by New York Central officials at $500,000, was wrought by fire which partly destroyed Pier D on the North river front in the Central's West 65th street freight yards today.

Four city fireboats, a score of railroad tugs and all available land apparatus in the vicinity was called out to fight the fire, which raged fiercely for more than three hours.

A dozen firemen were overcome by dense smoke thrown off by the variegated contents of the blazing warehouse, and one fireman was painfully burned by wet lime which was splashed on his face and hands.

Railroad workers ran an engine through the flames and saved a train of 21 freight cars laden with jute, fish, grease, meat and other commodities, but the contents of about 50 cars which had been unloaded in the warehouse, were destroyed.

Fire department officials said the blaze probably was caused by spontaneous combustion of a carload of grease.

ACCIDENTAL SHOOTING

Boston & Maine Roundhouse Worker in Dangerous Condition at Local Hospital

The condition of Arthur Christian, employed at the Boston & Maine roundhouse, who was accidentally shot in the side last night, about 7.30 o'clock when a revolver which he was carrying in his pocket, exploded, was reported this morning as not being any too favorable. Christian was taken to St. John's hospital shortly after the shooting. At 12 o'clock an inquiry as to his condition was made and it was

Continued to Page 2

SUDDEN DEATH OF DAIL PRESIDENT

Arthur Griffith, One of Foremost Figures in Modern Ireland, Passes Away

Was Conspicuous Leader in Creation of Irish Free State and Founder of Sinn Fein

Influenza Attack Proves Fatal After Illness of But Ten Days

BELFAST, Aug. 12.—(By the Associated Press) Arthur Griffith, president of the Dail Eireann, died in Dublin today of influenza, it has been learned in Belfast.

Mr. Griffith was ill only 10 days, and

ARTHUR GRIFFITH

his illness was not considered serious. Yesterday, however, he suffered a sudden relapse and died early this morning.

His death occurred at 9.45 o'clock this morning, in St. Vincent's hospital, Dublin, which he entered ten days ago for an operation for tonsilitis. He was recovering from the operation and apparently was regaining his normal strength, during the last few days.

The death of Arthur Griffith, coming with such startling suddenness, marks the passing of one of the foremost figures in modern Ireland. He

Continued to Page Five

PROMOTED TO THE REGULAR FORCE

Owen S. Conway, a member of the police department for some time, has been promoted from the supernumerary to the regular list by Supt. Thos. E. Atkinson. Officer Conway's promotion is the third in a short time, two other appointments having been announced a few days ago.

The new officer has been an efficient member of the force in all capacities in which he has served since he first assumed duty. It is felt that he will be a worth while addition to the regular force.

NEW YORK CLEARINGS

NEW YORK, Aug. 12.—Exchanges, $707,100,000; balances, $64,900,000. Weekly: Exchanges, $2,668,700,000; balances, $371,000,000.

UNION CHIEFS AT WHITE HOUSE

Made Engagement to Call on President Harding This Afternoon

Reply to "Final" Proposal Two Hours in Advance of Executives' Answer

Paralysis of R. R. Transportation in West Threatened—Trains Stranded in Desert

WASHINGTON, Aug. 12.—(By the Associated Press)—Promise of an early answer by the seven striking shopmen's unions to President Harding's latest and "final" strike settlement proposal was seen in an announcement from the White House that the railroad union leaders had made an engagement to call at 2.30 o'clock this afternoon on the president.

There also were indications given by the union chiefs themselves as they went into conference that the discussions had reached a point where it would not take long to formulate the response to the president's proposal.

The union leaders in filling their engagement at 2.30 o'clock at the White House will give their reply two hours in advance of the presentation by the executives of their conditional acceptance, voted yesterday in New York.

Chairman Hooper of the Railroad Labor Board conferred with the president during the morning.

STRIKE THREATS ARE INCREASING

CHICAGO, Aug. 12.—(By the Asso-

(Continued to page five)

save some!

Interest begins the first day of every month on savings accounts

You'll find us friendly folks

Middlesex Safe Deposit & Trust Co.

Merrimack St. Cor. Palmer

Lowell, Mass.

FUEL DISTRIBUTORS APPOINTED FOR LOWELL AND NEARBY TOWNS

Plain Statement by State Fuel Director Relative to the Coal Situation—Supply Now on Hand Not Sufficient for Cooking Purposes

"Your community should be plainly told that the supply of anthracite coal now on hand in this state will not even suffice for cooking purposes, except for a very brief time."

This candid, plain and pointed statement comes from James J. Storrow, fuel director for Massachusetts, in connection with his appointment of Albert D. Milliken, agent of the Hamilton Co., as fuel distributor for Lowell.

Mr. Milliken at present is traveling in Europe and does not plan to return until some time in September. Just what will be done locally in the meantime, is not known, but it is possible that John M. O'Donoghue, appointed to look after Lowell's coal situation a month or so ago by the mayor, may act until Mr. Milliken gets home.

Mr. Storrow has appointed fuel distributors for each city and town in the state and accompanying each appointment is a letter, outlining the seriousness of the fuel situation as it affects this commonwealth.

Each distributor has been advised how to proceed in a letter which in part, reads as follows:

"It is most important that you should at once find out how much anthracite and how much coke there is in the hands of your dealers, and then issue instructions to them that all this fuel, of whatever size, should be conserved strictly for food cooking purposes and delivered only in small quantities as needed, so that we may all share as fairly as possible the amount on hand.

"Householders also should be warned that, as soon as their dealers can supply them, they should lay in a two months' supply of bituminous coal

ALBERT D. MILLIKEN
Fuel Distributor

for heating purposes and as a safeguard for cooking. They should begin at once to accustom themselves to the

Continued on Page Two

Lineups for Today's Double Header

(At Spalding Park)

FIRST GAME

Broadways	Y. M. C. I.
Keyes, ss	J. Liston, cf
Gath, 2b	O'Day, 3b
Gleason, lf	R. Jenkins, lf
Splaine, 3b	Cawley, ss
Lawrence, 1b	Snyder, rf
Willard, rf	W. Jenkins, 2b
Harrington, cf	McAdams, 1b
Desmond, c	R. Liston, c
Reagan, p	Sharkey or Conlon, p

Score by Innings	1	2	3	4	5	6	7	8	9	R.	H.	E.
Broadways												
Y. M. C. I.												

SECOND GAME

Knights of Columbus	Highland Daylights
Crowe, ss	Freeman, c
Purtell, cf	Williams, 1b
Duffy, 3b	Bridgford, cf
Loftus, lf	Smith, ss
McGowan, 1b	Breen, 3b
McElroy, 2b	Marcotte, lf
Dillon, rf	Hubert, 2b
O'Connor, c	Longton, rf
Daley, p	Dolan, p

Score by Innings	1	2	3	4	5	6	7	8	9	R.	H.	E.
K. of C.												
Daylights												

Umpires—Nedeo Grady and Wally Lyons

THREE BANGOR, ME. GIRLS HELD IN BOSTON

BOSTON, Aug. 12.—Three Bangor, Me., girls, today were being detained by the police pending the arrival of their parents to take them back home. The girls, Rose Carey, Amelia Maroone and Elizabeth Lee, all under 14 years, arrived in Boston last night on the Bangor boat, but instead of seeing the sights of the city they were escorted to police headquarters by officers acting on the request of the girls' parents who had telephoned to the authorities.

"We heard a lot about the common and the subways, and the elevated with the cars away up in the air, and we wanted to see them," one of the girls volunteered.

When they left Bangor one of the girls had $70 which belonged to her parents, the police said. They had $58 left when taken into custody.

Strikers Enticed Out of Town

Continued

the services of a few first class mechanics and if you desire to connect with a good position and high weekly earnings, it will be to your advantage to pay this office a visit and we will gladly furnish you with details.

"It might be interesting for you to know that you are entitled to free transportation to the job and 60 days free board.

"Yours truly,

"R. W. LAWSON."

Recently pickets brought in a man who gave his name as Emora Harvath, who said that he was on parole from the state farm in Bridgewater and that he had been directed to this city by a man who gave him a Bromfield street address and who told him that if he went to the address he would obtain employment as a dishwasher for the Boston & Maine railroad. The man went to the address where he was met by another man, who took him to car shops in Billerica. The pickets talked with the man before he went into the shops and brought him to strike headquarters.

The letter was immediately brought to the local federation headquarters in Middlesex street and turned over to the executive board.

Another letter, which is in circular form, has been received at strike headquarters, having been brought in from the Billerica shops, where it is said a number have been circulated.

The letter carries the letterhead of the Boston & Maine railroad and deals with the proposition of the employes forming an association or organization, the purpose of which (as outlined in the letter) is to provide an adequate and prompt means of presentation, consideration and adjustment of any grievances that may now exist or may hereafter develop, affecting in any way the working conditions, rates of pay, or other related matters of mutual interest to the management and the men. The letter is signed by B. R. Pollock, vice president and general manager.

At strike headquarters it is said that the men were gathered together in groups and the matter put before them, but they did not seem to take to the idea with much enthusiasm. At the bottom of the letter are squares in which the receiver of the letter may mark a cross to show his approval or disapproval of the plan.

The pickets took him back to the shops but a short while later he came out and said he was unable to obtain work. The strike officials took the matter up with the state police at Billerica and then with the local police. They were referred to the Billerica police. The man was taken in custody by the Billerica police and today it was said that he had been released, although none of the strike officials were able to get anything definite on the matter.

Yesterday the mass meeting was addressed by Martin T. Joyce, of Boston, secretary treasurer of the Massachusetts state branch of the American Federation of Labor.

The committees conducting the dance to be held at the Kasino next Wednesday night report the tickets are selling in fine style and that a record breaking attendance is assured.

Fuel Administrator

Continued

use of this soft coal in kitchen ranges, by mixing it with hard coal.

"It is not necessary for us to get panicky about the household fuel situation. We are going to be obliged to burn soft coal for heating our homes and undoubtedly in our kitchens, too. It is an unaccustomed, unusual and to most of us, a rather disagreeable fuel, but we must remember that in more than half the homes in the country, this is today the only household fuel and always has been."

Mr. Storrow's Letter

To the mayors of cities and selectmen of towns, Mr. Storrow has sent the following letter:

"The governor has appointed a state emergency fuel committee to take charge of the emergency fuel distribution in co-operation with the federal fuel distribution committee, of which Secretary Hoover is chairman.

"The coal situation and, particularly, the supply of domestic fuel, is today and will continue to be critical, even if the strike should be settled tomorrow.

"May I ask for your co-operation and especially bespeak your effective help and backing for your local fuel distributor, whose task is certain to be difficult and arduous. I have suggested that the local fuel distributor make application to you for the necessary facilities and funds for effectively carrying on the work, and I am sure that he will receive your hearty co-operation."

Suburban Towns

Fuel directors have been appointed in nearby towns, as follows:

Chelmsford, Paul Dutton.
Dracut, Fred A. Barrett.
Dunstable, James E. Kendall.
Tewksbury, Benjamin Spaulding.
Tyngsboro, Chester H. Queen.
Billerica, Edgar P. Sellew.

COACHES IN DESERT "FIRELESS COOKERS"

NEEDLES, Cal., August 12.—"Fireless cookers" was the phrase applied to day coaches and sleepers by passengers stranded here last night, because of the controversy between the Santa Fe railway and members of the Big Four brotherhoods.

"We are as contented as anyone could be hundreds of miles from home in a desert with the thermometer standing at 118 degrees at 7 o'clock at night," said one of them.

He and the other 200 or more deserted the trains which, from standing in the run all day, were hotter than the atmosphere, and took up a temporary home in the little parks around the railroad station.

A newspaper was all that was needed for a bed and the sky served for a cover.

Passengers are being fed free by the railroad company until it shall be able to remove them to their destinations.

OPENING OF MINE STRIKE MEETING

Exclusive picture of the opening of the conference in Cleveland of mine operators and miners' officials for the Central Competitive District, to attempt a settlement of the coal mine strike. The meeting was attended by approximately 200 representatives of miners and mine owners. In the center of the picture, indicated by the arrow, is President John L. Lewis of the United Mine Workers of America.

OH, NO-O, NOT IN DOG DAYS!

Man Escaped From Reformatory Held

CAMBRIDGE, Aug. 12.—Amasa Jackson, 24 years old, who escaped from a reformatory at Windham, Me., on July 26, today was being held here by police for the Maine authorities. He had been serving a term for a statutory offense. Jackson told the police he had been working on a farm near Lexington. He was arrested when he came to Cambridge last night to visit relatives.

Seek Agreement for Final Tariff Vote

WASHINGTON, Aug. 12.—With compromise "flexible" and "scientific" tariff plans approved last night, the senate got back today to consideration of committee amendments to the sundries schedule under a program more sharply curtailing debate. As the last of the highly controverted schedules was out of the way, leaders on both sides began negotiations for an agreement for a date for a final vote, possibly early in the week after next.

Abandons Plan For Congressional Action

WASHINGTON, Aug. 12.—(By the Associated Press)—President Harding was said by administration advisers today to have abandoned temporarily, at least, his plan for asking legislation of congress to deal with the railroad strike situation.

R. R. Heads Deny Engines Unfit for Use

SPRINGFIELD, Aug. 12.—Division superintendents here of both the Boston & Albany and Boston & Maine railroads today denied the truth of statements attributed to members of the "Big Four" unions that rolling stock, particularly locomotives, is in a condition unfit for safe use. Both Superintendent H. J. Curry of the B. & A. and Superintendent C. M. Woodward of the B. & M. cite the frequent inspections by agents of the Interstate Commerce commission and say that none of the equipment on the divisions entering this city has been questioned by them. Inspections have been made recently, the officials say.

Sun Yat Sen Going to Shanghai

CANTON, Aug. 12.—(By the Associated Press)—Sun Yat Sen, deposed president of South China, who fled from here Wednesday, is going to Shanghai to meet representatives of Chang Tso-Lin, governor of Manchuria, together with leaders in Chekiang province, and Gen. Fung, one of Wu Pei-Fu's officers, to perfect a combination against Wu, and the Peking administration, it was learned here today.

New Uniforms Not Paid For

Continued

been paid for and as far as can be learned no requisition covering them has been submitted to the city purchasing agent.

It was only this week that Mayor George H. Brown held up bills in the amount of $700, presented by Eddie Brennan, for automobile supplies furnished the street department, covering weeks that extend back into April, for the reason that requisitions covering all purchases had not been seen by him, or had not been made out until long after the supplies had been bought and delivered.

Loomfixers Are Ousted

Continued

ficially, but those in close touch with conditions, place the number at about one dozen.

One prominent official of this craft said this morning that the action taken was the same as is contemplated in all cases where union men desert the ranks and return to their work at places where strikes are in progress.

It is understood that the expulsion vote was unanimous and that none of the accused appeared to offer a defense.

$1000 IN CASH STOLEN FROM SAFE

QUINCY, Aug. 12.—The disappearance of $1000 in currency from the safe in the office of the superintendent of the Quincy district of the Metropolitan Life Insurance Co., during the night, became known when employes opened the safe today. The burglar knew the combination and found the key to the drawer in which the money was kept. A pass key was used to effect an entrance in to the office.

SOVIET ENVOY REACHES PEKING

PEKING, Aug. 12. (By the Associated Press.)—M. Joffe, envoy of the soviet government of Moscow, arrived here today to open trade and other negotiations with the Chinese government.

BLOW TO U. S. MILITARY PRESTIGE, SAYS KNAPP

WILLIAMSTOWN, Aug. 12.—The 5-5-3 ratio of floating strength with Japan insofar as the Western Pacific is concerned is fatally impaired for the United States by Article 19 of the Washington treaty, Rear Admiral Harry S. Knapp said at a round table conference of the Institute of Politics on "The Pacific and its Problems."

"The United States has yielded the possibility of the naval equality in that region, and she never sought control," Rear Admiral Knapp said. "It is beside the mark to say that we are as well off as we were before the treaty. That is true only in the material sense. In the sense of sovereignty we have given up the right to better our position and that without adequate return, certainly without return in kind. Our military prestige has received a blow and with the waning of military prestige, political prestige wanes also. The treaty may very well mark the beginning of a decreased influence in the far east, with attendant loss to our proper, if selfish, trade interests, and to our altruistic purpose for China and Siberia.

There is little danger of another war if the leading nations really give consistent and conservative thought as to how it may be prevented, Philip Henry Kerr, formerly secretary to Premier Lloyd George of Great Britain, said in a lecture before the Institute tonight on the prevention of war.

"We shall not abolish wars by passing resolutions, having processions, saving ourselves the torture of hard thinking by subscribing liberally for the relief of the distressed, or even in the long run by International conferences at Washington or The Hague," Mr. Kerr said.

"Inexorably all the time the forces are piling up which years hence will drag now armada and fresh armies across the waters of the world in order to save by human slaughter what could be secured by other and better means."

FIREMEN'S WORK IS APPRECIATED

District Chief Sullivan, head of the Firemen's Relief association, today received the following communication from the John P. Quinn estate, relative to the recent fire in the coal yards of the Mullen Coal company:

"Dear Sir: Kindly accept our check for $25 to be added to your relief fund; also our sincere thanks and appreciation for your quick and efficient work in protecting our property last Sunday night at the Joseph Mullen fire.

"Yours very respectfully,

"JOHN P. QUINN ESTATE."

ATTEMPT TO REOPEN METHUEN MILL

METHUEN, Aug. 12.—President Oliver Christian of the American Federation of Textiles Operatives said today that officials of the Methuen Cotton Co. will make an attempt to reopen the plant Monday morning. The mill, which employs about 200, has been idle since early in the strike. Mr. Christian said that the employes had voted unanimously not to return to work and that not even pickets would be sent to the gates. Officials of the mill could not be reached.

FORD RUNS 57 MILES ON GALLON OF GASOLINE

A new automatic Vaporizer and Decarbonizer, which in actual test has increased the power and mileage of Fords from 25 to 50 per cent, and at the same time removed every particle of carbon from the cylinders, is the proud achievement of John A. Stransky, 650 So. Main st., Pukwana, So. Dakota. A remarkable feature of this simple and inexpensive device is that its action is governed entirely by the motor. It is slipped between the carburetor and intake manifold and can be installed by anyone in five minutes without drilling or tapping. With it attached, Ford cars have made from 40 to 57 miles on one gallon of gasoline. Mr. Stransky wants to place a few of these devices on cars in this territory and has a very liberal offer to make to anyone who is able to handle the business which is sure to be created wherever this marvelous little device is demonstrated. If you want to try one entirely at his risk send him your name and address today.—Adv.

MARILYNN AT LOVE BUNGALOW

Here's Marilyn Miller Pickford picking flowers at her new home in Los Angeles which she calls her "love bungalow."

JUST US THREE

Sally Coburn (left) and Lorna Whitlesey were posing for their photo at the horse show at Stamford, Conn., when "Jingle Bell," the jealous thing, poked his head right into the picture.

Death Ends 60 Days' Fast

LOUISVILLE, Ky., Aug. 12.—Death ended the fast of Mrs. Betty E. Coffey, aged 88, at her home near Mount Vernon, Ky., on the 60th day of its duration. Mrs. Coffey died without giving a reason for her refusal to eat.

FIRE-SWEPT CORK FALLS

National Troops Capture 50 Irregulars—Seven Free Staters Die in Battle

LONDON, Aug. 12. (By the Associated Press.)—National troops have entered Cork, according to an official announcement just issued. They took 50 prisoners. Seven of the National troops were killed and many wounded.

Conflagrations In Cork

DUBLIN, Aug. 12.—(By the Associated Press)—Conflagrations raged in Cork throughout Thursday night. The firemen were powerless to put out all the fires. The business part of the city is in ruins. The damage is estimated at 2,000,000 pounds.

National forces from Passage West consolidated their positions and pushed outposts to the outskirts of the city. The bulk of the Irregular troops are believed to have evacuated the city, although leaving behind numerous snipers who are concealed in the ruins of buildings and terrorizing citizens.

Rebels Seize Postoffice

LONDON, Aug. 12.—The Exchange Telegraph has received a telephone message from Dublin saying irregular troops attacked the postoffice there, overpowered the guard and are now holding the building.

The Central News gives a rumor the postoffice in Dublin and adjoining buildings are on fire. Telegraphic communications between Dublin and London ceased around 11 o'clock last (Friday) night.

A later telephone message received by the Exchange Telegraph said National troops had recaptured the Dublin postoffice. Some of the instruments in the building were damaged.

National Troops Take Clonmel

WATERFORD, Ire., Aug. 12.—(By A. P.)—National troops have occupied Clonmel, County Tipperary, without serious fighting, although sharp encounters had occurred previously in the surrounding districts.

The National commander divided his forces and advanced from the north, south and east. Artillery was employed to dislodge the irregulars from the outer defenses, but after the fall of Kilmore the irregulars decided to evacuate the city and withdrew rapidly in the direction of Cork, leaving a rear guard to engage the Nationals and delay their action on the approach of the National forces. However, this rear guard hastened to join the retiring main body.

Prior to leaving Clonmel, the rebels burned the police and military barracks.

Accidental Shooting

Continued

stated that he was on the operating table at the time.

The police investigated the shooting and found it to be accidental. Christian, they say, told them at the hospital that a companion, whom he did not know, handed him the gun and that shortly after he put it in his pocket it exploded.

Another version of the affair was that Christian, after receiving the gun was examining it and as he went to put it into his pocket the trigger became entangled in his clothing, causing the gun to go off.

Christian, who is 24 years old, has been working at the roundhouse only a short while. At the present time he lives at Mountain Rock.

The police today are carrying on a thorough investigation of the whole affair.

DRY AGENT ARRAIGNED AND HELD IN $2000

SPRINGFIELD, Aug. 12.—Edgar R. Davis, federal prohibition enforcement agent, under arrest in connection with an investigation by state and federal prosecuting officials of a reported theft of liquor seized in raids, was arraigned tonight before United States Commissioner E. T. Broadhurst and entered a plea of not guilty to charges of conspiracy and larceny. He was held in bonds of $2000 for a hearing Aug. 22.

Though officials are reticent, it is known that another federal warrant has been issued and that an arrest is expected to be made within a short time.

The arrest of Davis was made at 1.45 o'clock this morning at his room in a local hotel by Deputy U. S. Marshal E. J. Loyden, assisted by W. S. Fielding, a federal agent and also special investigator for Dist. Atty. C. H. Wright and followed that of J. R. Daniels, who was taken into custody yesterday at his summer camp in Southwick, by Deputy Marshal Thomas Pyne, who was sent there by Marshal Bernard E. Bradley of Boston.

"111" cigarettes

They are GOOD!

10¢

Try this Cigarette and Save Money

EXPERIENCED, COMPETENT GIRL wanted for cooking and general housework. Call between 4 and 5 p. m., 7 Fairmount st. Tel. 1197.

Radiographs

Future May Bring Private and Secret Radio Telephone "Lines"

Further popularity of radio may bring about the creation of private radio telephone "lines" throughout the world.

This would mean secret conversation between branches of a firm without the necessity of paying toll to a telephone company.

Plans for such kind of communication have already been considered by officials of some of the larger concerns of the country. Directors of the Midland Refining Co., with headquarters at Tulsa, Okla., have had this idea under consideration for some time.

High Tolls

The company has branches scattered through the field far enough apart to necessitate long-distance telephone conversations. It was found that calls between the Tulsa and Eldorado offices ran the company's monthly telephone bill to slightly less than $1000. The possibilities of radio were apparent to the officials.

Their plan was to install a radio transmitting and receiving set in each of their branch offices, so that they could communicate without the cost that line telephone calls would bring them.

To secure secrecy in radio telephony for such business firms, special wave lengths would have to be assigned by the government. For this, federal officials say, they are not ready. Further development of radio, however, might make such arrangements possible.

Sharp Tuning

When radio telephony has progressed to such a fine state that tuning could be sharpened down to any given wave length then secret communication will be possible.

Radio experts have declared this possible. In fact, some of them say tuning will be brought down to the fraction of a wave length, where it would be almost impossible for an outsider to listen in.

"LISTEN IN" FOR CHARITY

Even doggie and the dog doll listened in on a radio concert in England recently for the sake of charity. The radio was one of the attractions to the fair of the Dog Kennel Hill, in the aid of the English Combined Hospitals Appeal. For six-pence a visitor could hear special radio concerts transmitted by the Marconi station. This is one of the groups that "listened in."

EVERETT TRUE

Trees Become Radio Transmitters After Storing "Static" Electricity

By PAUL F. GODLEY
America's Foremost Radio Authority

Trees are radio transmitters.

So far as known, they have not to date sent out any intelligible message.

But trees do take up electrical charges which, when they have grown sufficiently, are passed off into the atmosphere. Usually the "discharge" takes place suddenly and a certain variety of "static" is caused in this way.

For many years "static" was just "static—and nothing more."

But as science delved deeper and deeper into the mysteries of the origin of natural forces, we learned to differentiate between natural charges within limits depending upon their cause.

Even the smallest child knows that electricity may be generated by the stroking of the cat's back. This is frictional electricity. The rubbing of almost any two substances against each other will result in such "charges" being set up on the surfaces of the two objects.

So with nature.

Frictional Charges

When the gentle zephyr brushes through the trees there is friction. Frictional charges are generated. The air moves on, carrying its charge, and leaves behind with the tree a similar charge of opposite polarity. As more and more air passes the tree this charge becomes greater and greater.

Finally, perhaps, a change of wind, temperature or humidity will throw into the vicinity of the tree a body of atmosphere which is bearing very little or no charge at all. The tree imparts some of its charge to this new air strata. It is done suddenly. An infinitesimal spark may take place. There is set up an ether wave, which makes itself known in the radio receiver.

"Clicks"

It may be slight; it may be strong. Very frequently discharges of this sort are extremely numerous and their continuous "click, click, click" may comuletely obliterate the signals from distant stations.

Such static charges as these are classed generally under the head of "clicks" as distinguished from the great "grinders" caused by lightning discharges in the sky.

"Clicks" are usually of local origin and are numerous when a change of weather, from dry to wet, is imminent.

"Grinders" may originate several hundred miles from the receiver, for they are usually caused by discharges which represent the expenditures of even thousands of horse-power of energy.

Radio Broadcasts

STATION WGI, MEDFORD HILLSIDE

3. p. m.—News and music.
6 p. m.—Market reports; United States bureau of agriculture economics (455 meters.)
6.30 p. m.—Early sport results.
8.30 p. m.—Police reports and late news.
8.45 p. m.—"The Family Circle" literary period.
9 p. m.—A group of readings by G. E. Glawson: "In School Days" "The Shooting of Dan McGrew," "An Old Sweetheart of Mine," and "Psalm of Life;" piano recital by Herbert R. Boardman; "A. D. 1620," "Midsummer," "Rigaudon," "Valse Amoureuse," "Under the Stars," "Resolute," "Fascination," "Fidelity," "Folly" and "Festivity."

SHEPARD'S, BOSTON

4-5 p. m.—Dance music by Shepard's Colonial orchestra.
10 p. m.—Musical program of soprano solos by Mrs. S. M. Page, and baritone solos by Benjamin H. Russel.

STATION WHZ, SPRINGFIELD

7.30 p. m.—Baseball scores and a story for the children.
7.45 p. m.—United States market reports.
8 p. m.—Baseball scores and literary period; musical selections and scientific review.
10.55 p. m.—Arlington time signals.

STATION WJZ, NEWARK

3 p. m.—Music.
4 p. m.—Baseball results.
6 p. m.—Official weather forecast, agricultural reports, shipping news and review of business conditions.
7 p. m.—Final baseball scores; stories for children.
7 to 10.15 p. m.—At intervals marine news and location of ships.
7.30 p. m.—"Woman and Finance," by Edith McClure Patterson.
7.45—Fashion talks.
8 p. m.—"Christian Matthewson," by J. J. McGraw.
8.15 p. m.—Dance music by the Royal Serenaders dance orchestra.
10.55 p. m.—Arlington time signals.
11.01 Official weather forecast.

STATION KDKA, PITTSBURGH

3 p. m.—Popular concert by Jimmies Melody Fiends.
7.30 p. m.—"Under the Evening Lamp," literary period.
8 p. m.—Popular concert by Fritz Hawkins prize orchestra.
9 p. m.—Program to be announced by radiophone.
10.55 p. m.—Arlington time signals.

STATION KYW, CHICAGO

3 p. m.—American and National league lineups; progress of games every half-hour thereafter until close of all games.
4.15 p. m.—News, market and stock reports.
6.30 p. m.—News, final market, financial and baseball reports.
7.15 p. m.—Baseball reports and children's story.
8 p. m.—Musical program.
9 p. m.—News and sports.
9.05 p. m.—Special features as announced by radiophone.

RADIO PRIMER

Filter—An arrangement by which a current of a certain frequency is kept out of a chosen part of a circuit without, however, preventing the passage of currents of other frequencies. It consists essentially of an inductance coil joined in parallel with a condenser.

COIN IN SLOT— HEAR THE RADIO!

Drop a quarter in the slot and listen to a 15-minute concert by radio! That's the latest possibility afforded by the new science. A slot machine has already been invented for reception of radio concerts. It works on the principle of the telephone booth. Only it times itself. Fifteen minutes and another quarter is required to continue the concert.

CONDITIONS ARE O. K. AT LAKEVIEW

That not a single camp is to be found in Lakeview, the 17 acres of land originally set apart by the street railway company and purchased in recent years by Harry C. Kittredge, is the statement issued by the latter in emphatic denial of the park's connection with any of the alleged unfavorable conditions in camps near Lake Mascuppic. Under Mr. Kittredge's control for many years, the summer resort is thoroughly policed, and has been complimented by the state police as one of the best outing places in this or neighboring states. The management has left nothing undone to provide perfect safety and comfort for those in search of summer entertainment.

Furthermore, as Mr. Kittredge owns every foot of Lakeview and has expended thousands of dollars in its improvement as a summer park of high quality, it has no connection with other neighboring points.

TURNED TABLES ON TYNGSBORO TEAM

The Chelmsford A. A. played a return game with the Tyngsboro town team Thursday evening and revenged the defeat of the night before by whipping the latter, 7 to 3. Kneeland allowed his opponents but one scratch hit and struck out nine batsmen, six of them in the first three innings. Desmarais and Zollinger laced out two hits apiece, while the whole Chelmsford team batted around in the third. This afternoon at Chelmsford, the Maple A. A. of this city crossed bats with the town team. The Maple battery was Lawson and Riley, and for the Chelmsfords, Demarais and G. McElroy. Thursday's score by innings:

Chelmsford A. A.	1	0	5	0	1	0	0	7	9	2
Tyngsboro	0	0	0	0	3	0	0	3	1	1

So Many People Are Nervous

"Fruit-a-tives" the Greatest of all Nerve Remedies

Because Made of Fruit Juices

The increase in the number of persons suffering from Nervousness is world-wide; due, in a measure, to the reaction following the war. Sleeplessness, Headaches, Mental Depression, Rheumatism, Nervous Dyspepsia, Bad Heart Action, are the results of a disturbed condition of the Nervous system.

The Nerves and the blood are so intimately, so vitally, connected that the condition of one is bound to affect the condition of the other. If the blood is laden with impurities, it is impossible to have strong, steady nerves.

"Fruit-a-tives" will always cure Nervousness because it is a fruit medicine and acts directly on the organs of the body which purify the blood, thus relieving the nervous system.

It is because "Fruit-a-tives" is a genuine fruit medicine that it stimulates bowels, kidneys and skin and purifies the blood—improves appetite and digestion—insures food being properly digested—thus enabling the blood to carry wholesome nourishment to build up the body, particularly the nerves.

50c a box, 6 for $2.50, trial size 25c. At dealers or from FRUIT-A-TIVES Limited, OGDENSBURG, N. Y.

DR. JOHN WELSH WILL PREACH HERE

Dr. John Welsh of Jonesboro, Ind., will be the preacher at the Westminster Presbyterian church tomorrow.

Dr. Welsh as a boy attended the public schools at the Navy Yard, Dracut, the Varnum grammar school in Centralville and the Lowell evening high school. He also worked in the Navy Yard mill as back boy and mule spinner in the Massachusetts, Boott and Tremont & Suffolk mills.

Leaving Lowell in 1895 he entered Berea college, Berea, Ky., and later the College of Physicians and Surgeons in St. Louis, Mo. By hard work and sacrifice he has made a name for himself as a preacher and evangelist in the states of Indiana, Iowa, Illinois, and Kansas. Dr. Welsh will take as his subject "Life's Foundations." He will leave next week to attend the Bible conference at Winona Lake, Ind.

If you want to buy, sell, rent or exchange anything, try a Sun classified adv.

Quarter Century Ago

As news was rather dull in the hot weather of 25 years ago, the chief items being reports of picnics and amateur ball games, I may be pardoned a little digression to a year much farther back, to 1848—just 78 years ago. I am moved to make this sortie into the early history of our city by finding a copy of "The Middlesex Democrat," a paper published in Lowell and devoted more to politics than to actual news. The city of Lowell was then about seven years old and Elisha Huntington was mayor. That it had the bicameral form of city council is plain from the following abstract of the report of a meeting of the board of aldermen:

"A communication from A. W. Buttrick surrendering his license as an auctioneer was received and read.

"A petition of E. B. Patch for license as an auctioneer was granted.

"An order was passed instructing the committee on public lands and buildings to consider the expediency of building a barn for the city's team and other purposes. Sent down for concurrence. Concurred.

"Alderman Bancroft, from the committee on public lands and buildings made a report relating to the use of the well on Middle street, in the rear of city hall.

"An order accompanying the report was passed. Sent down. Concurred.

"A resolution came from the common council, for borrowing $1000 for completing the bridge over Concord river and grading Church and Andover streets, was passed, in concurrence.

"Alderman Carleton reported the 'Resolution relating to the water pipe leading to the reservoir in Union street,' as correctly enrolled, and it was passed and signed.

"A petition of John Wade, Jr., and others, for a sidewalk on the east side of Central street, was referred to the committee on laying out and widening streets, in concurrence.

"A petition of Abijah Watson, et al, in behalf of the Lowell City Guards, for the use of the city hall, was referred to Aldermen Bancroft and French.

"Joseph F. Ryerson was appointed a watchman.

"Adjourned to Saturday evening, Oct. 16."

It does not appear from that report that the aldermen were as loquacious as are the members of our present council. Mayor Huntington presided, but he did not "hog" the meeting apparently. A few items in that brief report are of special interest. One shows that rear of old city hall fronting on Merrimack street, there was a "well" from which, we presume, the aldermen drank cooling draughts during the meetings held in hot weather. That well was located in the vacant lot now grassed over to the rear of the old city hall, adjoining the bank, on Middle street, and nearly opposite the gas company's office. Note also the reference to the reservoir on Union street. It would be difficult to find any trace of that reservoir today. But some old drains dug into there a few years ago were probably the bed of a water main, although everybody at the time supposed it to be part of an old sewer. Note also that the sum of $1000 was appropriated for completing the bridge over Andover street and grading Church and Andover streets. That appropriation if made today, would hardly be enough to grease the wheels of the motor trucks and pay the men for the time spent in spitting on their hands preparatory to starting work. Lowell has grown fast as a city since then, but neither in size nor population has her growth kept pace with her expenditures.

But a couple of other items will serve to show the spirit of the Middlesex Democrat. Here is one paying an eloquent tribute and true to old Middlesex:

"Middlesex county—The Post says the first canal in the country was formed in Middlesex; the first college was here founded, and the first vessel which was ever built in the country was launched at Medford, called 'The Blessing of the Bay.' Middlesex had the honor of first resisting British encroachment; and on her soil was formed the old revolutionary army under the command of the Father of his country."

Here is a characteristic jab at a Boston editor:

"The Boston Times, the pattern of a profligate and corrupt press, has a most vulgar and beastly attack upon the editor of the Washington Globe. Even admitting the editor of the Globe to be all that his worst enemies represent him, still he would be perfection itself compared to the Boston Times man."

Twenty-five years ago one of the greatest regattas ever seen on the Merrimack—and there were some of national importance—was conducted under the auspices of the Vesper club. Says The Sun.

"The biggest and best regatta held on the river since the memorable races of Hanlan, Ten Eyck, Hosmer and Dan Driscoll was rowed Saturday afternoon under favorable auspices.

"The course was laid out up the river from a point opposite the Vesper clubhouse. Being the club regatta, entries were limited to members of the Vesper club. The races were sanctioned by the New England Amateur Rowing association.

"Two crews lined their boats up to the tape for the four-oared working boat contest. They were:

"White crew—Bow, A. Homer; 3, L. S. Foss; 2, A. F. Coburn; stroke, A. D. Smith. Blue crew—Bow, W. S. Coburn; 3, C. Young; 2, A. Martin; stroke, G. S. Carney.

"The Whites were the favorites and it was then believed that at two miles they could easily outrow their rivals. The start was a good one. The Whites made a pace of 32 strokes to the minute, while the Blues clipped a stroke that was short and snappy and worked in 36 to the minute. The strong stroke told and Smith's crew poked ahead. They had the race won when an accident occurred in the Blues' boat that put them out of the race. The boat rowed from the uneven stroke and Martin's oar became caught and snapped in two. The Whites finished with the 32 strokes."

The concluding contest was described as follows:

"The best came last so far as fun was concerned. It was the tilting match and those entered were E. B. Carney, J. F. Hall, Dr. Lamson and Dr. Sargent A. Smith and A. Coburn, A. Homer and L. Foss, D. S. Goddard and M. L. Paige, F. C. Weld and C. Young, A. Martin and W. H. Fox, W. R. Butterfield and F. Knapp.

"Long poles with huge boxing gloves on the end, with which the bow men tried to oust their opponents into the water, constituted the weapons of offense and W. R. Butterfield and F. Knapp won."

THE OLD TIMER.

Here is the THOR ELECTRIC WASHER

that so many Lowell Housewives have purchased on our Special Club Plan for only

$100

Only $5.00 Down

$2.00 Weekly

The Second Week of our second THOR Washing Machine Club finds the membership increasing more rapidly than we had ever dared to anticipate. The overwhelming response to this surprisingly liberal offer is evidence that the Lowell Public always appreciates and takes advantage of a real opportunity whenever it appears.

If your home is not equipped with a labor, time and money-saving THOR Electric Washing and Wringing Machine, we cannot advise you too strongly to purchase while our Club Offer lasts. On this attractive plan you can secure a machine at the absolutely **rock bottom price** on terms so reasonable you will not notice the small weekly payments, which in most cases amount to less than the cost of sending the clothes to the laundry. Telephone 821 now and do your next washing the easy THOR way.

There are more THOR Electric Washers in use in Lowell today than all other makes combined. Ask your neighbor who uses one and learn the reason.

The Lowell Electric Light Corp. 29-31 MARKET ST. Tel. 821

Westminster United Presbyterian Church

Tyler Street—Near the Opera House

10.30 A. M.

"LIFE'S FOUNDATIONS"

REV. JOHN WELCH, D. D., Jonesboro, Indiana

Dr. Welsh is a former Lowell boy

SABBATH SCHOOL 12 NOON

THE FRIENDLY CHURCH

YOU COME AND SEE

L F Loss of Time when Sick

means loss of money, as well as physical suffering. Many forms of illness are avoidable by the use of a few common sense precautions. Don't hurry your meals. Take time to chew your food properly; mastication is the first and an important part of the digestive process. Don't eat when overtired; rest a few minutes, it will pay you. Don't borrow time for work when you should rest or sleep. Drink lots of water, and get your full share of exercise.

Don't allow your bowels to become constipated, but if this should happen, don't delay taking a dose of "L.F." Atwood's Medicine when you go to bed. It has been a safe, reliable remedy in hundreds of homes for more than sixty years. Large bottle 50 cents—one cent a dose. All dealers supply it.

"L.F." MEDICINE CO., Portland, Maine

L F

CENTRALVILLES MOVE INTO TIE FOR LEAD IN TWILGHT LEAGUE

Victory Over Y. M. C. I. Puts Foye Crew on Even Terms With Highland Daylights—Y. M. C. I. Misplays Prove Disastrous—Heavy Hitting by Both Teams—Score 10 to 5

The race for the leadership of the Twilight league took on a more serious aspect last night when the last Centralville team sent the Y.M.C.I. boys back to Belvidere on the long end of a 10 to 5 score, and placed themselves on even terms with the Highland Daylights for the top position in the standing. Last night's game concluded in the fifth inning when impending darkness called a halt to the evening's activities, after the Foye gang had scored three runs, doubling their opponents' total.

The Institute aggregation did not perform according to Hoyle, and their nine hits were offset by eight errors, which partially accounts for their being snowed under by a 2 to 1 proportion. Heavy hitting was in evidence throughout the entire tray, four doubles, two triples and a home run being chalked up in the total-base column. The old, reliable Ed Cawley was most conspicuous with the willow, registering a triple and a double, while Jimmie Liston contributed a home run. A one or two-man team, however, is incapable of winning ball games, and the last-named gentleman proved no exception to the rule.

The Y.M.C.I. was first at bat and went out in order. The Centralvilles, eager to get the jump, put three men over the pan ere the smoke of battle cleared. Lynch romped to first on a pass and went to second on Buckley's single to left. Wally Foye helped both runners along with a hit too peppery for Cawley to handle at short, and the first named duo scored on R. Foye's single to left. The latter stole second, while his brother reached home in safety in lieu of Ray Liston's miscue at the plate. McVey flied out to centre, but McCarthy got to first on a roller to W. Jenkins. R. Foye attempted to get home on the play, but changed his mind and darted back to third, where he was declared safe on a very close decision by Ump. O'Dea. Bradbury, the eighth man to face Ordway in the initial inning, flied out to Liston in centre, putting a temporary climax to the scoring.

In the second, Cawley came through with a neat triple to left centre, and tallied on Snyder's infield hit to McCarthy. Snyder expired at second in his attempted robbery of that station and although McAdams followed with a hit, the goose was cooked and the score stood 3 and 1.

Centralville tucked the game in the refrigerator in the third. McVey planked the pellet for a corking double to right, and proceeded uninterruptingly to second on Bradbury's clout to centre. Lynch slammed a safety to shortfield territory, on which McVey crossed the pan, and Bradbury got to third. Pare caromed one down the first base line which McAdams fizzled, allowing Bucky to score. The Y.M.C.I. also put one over in this frame, when J. Liston picked a Poullot popper for a home-run drive between Buckley and Pare. It was a long hit and the author was roundly applauded. O'Day immediately followed with a single, but was forced at second, Bradbury to McVey, on R. Jenkins' grounder. R. stole second. Cawley met with an ovation as he came to bat, and Sam Poullot aroused the ire of the fans by intentionally passing the hard-hitting Ed. It was baseball, though, for Cawley was on a batting rampage all evening and Poullot was taking no chances. His judgment was verified a moment later when Snyder was thrown out at first, ending the threatened rally. A shoestring catch of a meteoric fly off Ordway's bat featured this inning, with Buckley doing the bat-tipping act.

The "champs" added their sixth run in the fourth. W. Foye got his second hit through short, R. Foye was safe on Snyder's miscue. Walter was nipped at third by O'Day, but Brother Ray counted on a single and double by McCarthy and Bradbury respectively. The Y.M.C.I. furnished the scoreboard with goose eggs in this round, but came strong in the concluding chapter.

J. Liston received a complimentary to first and O'Day pushed one over to left. Both runners scored on Cawley's two-sacker to right. Snyder fouled to the backstop, and W. Jenkins brought Cawley home with his double to left centre, making the score 7 to 5. Sharkey, who went to right field in the third in the shakeup caused by McAdams' removal from first, ended the encouraging rally by going out, McCarthy to R. Foye.

Centralville increased their total in their half. Lynch walked and Pare took advantage of Snyder's second error, being safe at first. Buckley scored them both with a screaming triple, and scored himself on an overthrow to third. After R. Foye and McVey had struck out, the game was called off by mutual agreement. The score:

CENTRALVILLE

	ab	r	1b	po	a	e
Lynch, lf	2	2	1	0	0	0
Pare, rf	4	1	0	0	0	0
Buckley, cf	3	2	2	1	0	0
W. Foye, c	3	1	2	3	2	0
R. Foye, 1b	3	1	1	5	0	0
McVey, 2b	4	1	1	3	3	0
McCarthy, ss	2	0	1	2	2	0
Bradbury, 3b	3	1	2	1	2	0
Poullot, p	3	1	1	0	0	0
Totals	27	10	11	15	9	0

Y.M.C.I.

	ab	r	1b	po	a	e
J. Liston, cf	2	2	1	3	0	0
O'Day, 2b	3	1	2	1	0	0
R. Jenkins, lf	3	0	0	2	0	0
Cawley, ss, 1b	2	2	2	2	0	0
Snyder, rf, ss	3	0	1	0	1	2
W. Jenkins, 2b	3	0	2	1	0	1
McAdams, 1b	1	0	1	5	0	2
Sharkey, rf	2	0	0	0	0	0
R. Liston, c	2	0	0	6	1	3
Ordway, p	2	0	0	0	1	0
Totals	23	5	9	15	3	8

Centralville	3	1	2	1	3	—10
Y.M.C.I.	0	1	1	0	3	— 5

Two base hits—Poullot, Cawley, Bradbury, W. Jenkins. Three-base hits—Cawley, Buckley. Home run—Liston. Sacrifice hit—W. Foye. Stolen bases—Pare, R. Foye, R. Jenkins. Left on bases—Centralville 8, Y.M.C.I. 4. First base on balls—Off Poullot 2, off Ordway 3. Struck out—By Poullot 1, by Ordway 6. Umpires—O'Dea and Grady. Time—1.15.

CENTRALVILLE LEAGUE STANDING

	Won	Lost	P.C.
Crescent Hill	7	0	1.000
Beacons	2	4	.333
Social Club	2	4	.333
Dixwells	1	4	.250

Game this afternoon, Social Club vs. Dixwells.

LAWRENCE MAN BEATS LOWELL'S RUNNER

Luigi Ticoni of Lawrence evened up the series of races with Fred Couture of Lowell when he defeated him by five yards on the Lawrence common last night before a crowd of over 5000. Ticoni's time for the five miles was 25 minutes and 42 seconds, a very creditable performance. There was a large number of Lowell people at the race to cheer Couture on, but Ticoni had the edge last night and was not to be denied.

The final and deciding race of the series will be held in Lowell on the South common some time during the coming week. This race will decide the winner of the handsome trophy offered by Frank Ricard, and will be over a 10 mile route.

Ticoni held the lead, after jumping Couture at the start, for nine laps, but in the 10th Freddie took the lead. From then to the 28th lap the lead seesawed back and forth between the two men, with each saving his reserve for the final sprint. At the start of the 28th lap Ticoni, by a remarkable burst of speed, sprinted into the lead and piled up a lead of 40 yards. In the last two laps Couture let himself out and tried hard to catch his rival, but the handicap was too great and he trailed him at the finish by five yards.

The crowd was one of the largest ever assembled on the Lawrence common and was treated to one of the most thrilling races staged in the down-river city. There were many women among the spectators and the race was such a close one that many times their shrill tones pierced the atmosphere, urging their favorite on to victory.

Mr. Ricard, the Lowell and Lawrence jeweler, who has promoted these races, is very much enthused over the interest shown by the people of the two cities, and is making great plans for the final 10-mile race to be held in Lowell. He is willing to stage a few preliminary races and give suitable prizes if there are any high school athletes who would care to enter for a race of two miles or so. He would also offer a prize to the winner of a race between Lowell and Lawrence runners over a shorter distance. If any of the athletes are interested, they can obtain further particulars by consulting with Mr. Ricard in his store on Central street.

The course was well protected by the police, and Mr. Ricard was very profuse in his thanks to Mr. Carr and Mr. Scanlon, the Lawrence commissioners who made arrangements for the race. He also thanked Michael Wrenn of the local police department, who acted as starter and judge.

AMATEUR BASEBALL

The Maple A. A. played a no-decision game with the Pelham town team at Pelham Thursday evening. The score was 5 to 5. Bernier's pitching and a spectacular catch by Shortstop Fratus of the Maples were the features of the game. For Pelham, the back-stopping of Nichols was of high calibre. The Maples are willing to accept challenges from any team in the city, Broadways, Mass. Mills or Chelmsford A. A. preferred. Arrangements can be made any evening with Manager John E. Wallace, 45 Floral st.

The Young Tigers defeated the Young Eagles yesterday by the score of 7 to 4. A game is wanted with the Red Sox. Answer through this paper.

WON FORFEITED GAME

The Crescents won a forfeited game from the Appleton A. A. Friday afternoon when the latter failed to show up for the scheduled game.

HEADQUARTERS

This is the place to buy your GILLETTE (New Improved).

We carry practically everything shown in the Gillette Catalog and a few numbers besides.

$5.00 to $27.00

All blades and razors are new, direct from the factory goods, and are bound to be right.

HOWARD
APOTHECARY
197 Central Street

See Gillette Display now in our window

5 MORE DAYS
OF
Ricard's Popularity Contest

A SUGGESTION—Why Not Select That JEWELRY GIFT NOW at Our Store

DOUBLE VOTES for your favorite Twilight League Player with all purchases and repairs.

RICARD'S 123 CENTRAL ST. Gifts That Last

British Coming To Defend Yacht Cup

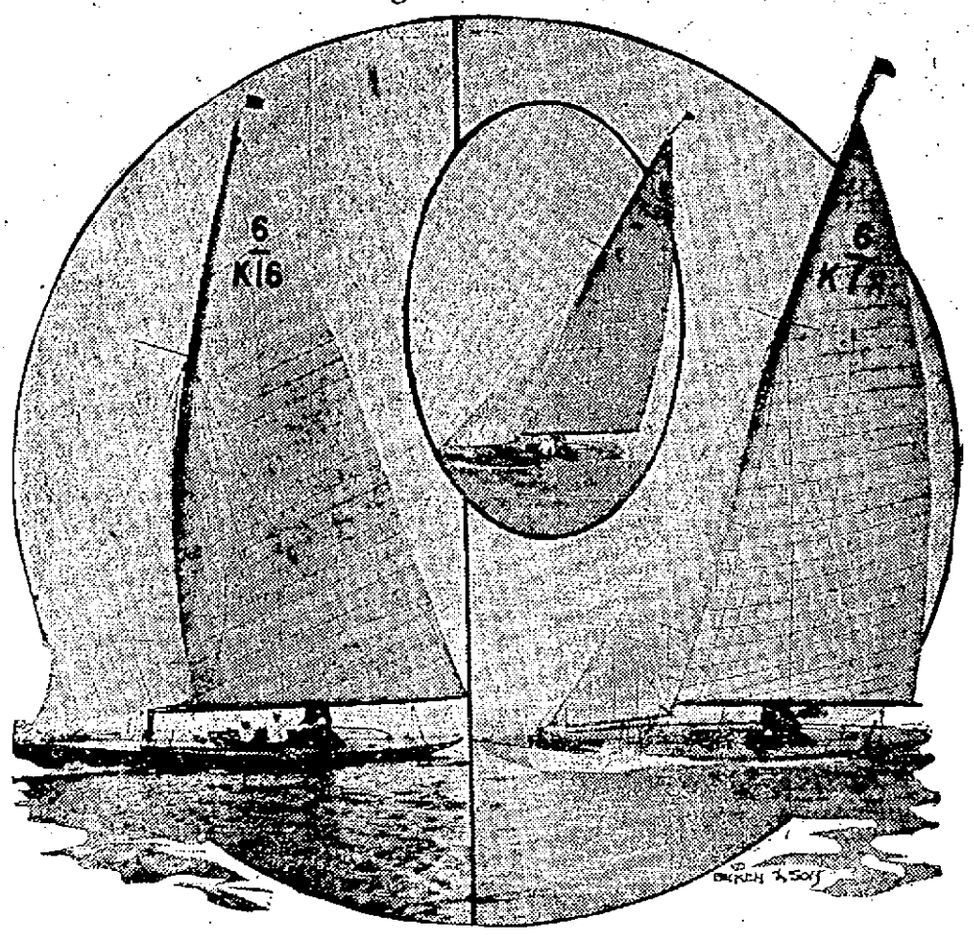

UNDER FULL SAIL—JEAN (LEFT), REG (RIGHT) AND ROSE (IN SET), ENGLISH ENTRANTS IN COMING SIX-METER ANGLO-AMERICAN YACHT RACE AT OYSTER BAY

BY MILTON BRONNER

LONDON, Aug. 12—About August 19, the Berengaria, one of the big ocean liners leaving this side, will have on board four speedy little six-meter yachts and four crews of seasoned British sportsmen who intend to contest this year in the great international yacht cup races at Oyster Bay, beginning September 9.

The trophy fought for will be the British-American cup, which was won by a good score by the Britons last year, in their own waters. They are hoping to repeat the trick this year on this side of the ocean.

The contest will be the outstanding event in water sports this year.

The competition will be between crews of four boats on each side.

Ships and Pilots

The British ships will be the Jean, owned by Sir John Ward; the Reg, owned by Norman Clark-Neill; the Colin III, owned by F. J. Stephen, and the Rose, owned by the Royal South Yacht club's syndicate.

Jean will be steered by Sir Ralph Gore, a veteran yachtsman. Rose will have at the helm her designer, Charles Nicholson, as well known in America as in Britain as designer of the Shamrock IV. Reg will be steered by Captain R. T. Dickson, a former officer in the Royal engineers and a skillful yachtsman. Colin III will be steered either by her owner and designer, F. J. Stephen, or by his son.

The Jean is also a Nicholson design, while Reg is by the well-known Will Fife.

After Team Honors

A point of special interest in the forthcoming races is that it is team racing. Therefore, each competitor, instead of going out for individual honors, seeks to bring advantages to one or more of the boats on his side. Within legitimate limits, strictly set down in agreed rules, he may hamper one or more of his opponents and thus let one of his own team get clear away. This leads to very skillful handling and to exciting incidents from the standpoint of the spectator who knows the game.

The contest consists of six races in all and points are counted—eight for the first boat in each race, seven for the second and so on down to one for the last. Any boat not completing the course does not get any points.

Six-Meter Yachts

To many Americans the term "six-meter yacht" may not convey a very clear meaning. All yachts built for racing purposes are constructed according to rules in which sail area and hull measurements are figured. The result is expressed in meters rather than feet or tons, because the new rules are international and govern the building of all racing yachts the world over.

There is a wide latitude in building. Thus, for light weather craft, the sail area is large, while the hull measurements are small. For hard weather, the hull is big, while the sail area is small.

Crews of Four

The average six-meter yacht has main dimensions of about 21 feet on the water line, 30 feet over all, 6 to 7 feet beam and 5 feet depth. Sail area varies from 450 to over 600 square feet. Each ship is allowed a crew of four.

The trophy was competed for the first time last year on this side in the Solent. Four American yachts came across and were defeated by the Britons, the score being 117 points to 88.

AMERICAN ENTRIES

As the American craft tentatively scheduled to compete in the international yacht race, the English publication, the Yachting Monthly, in a recent issue, mentioned the following:

The Montauk, owned by W. A. W. Stewart and W. W. Aldrich; Grebe, owned by R. de B. Boardman and J. L. Saltonstall; Cygnet, owned by Paul L. Hammond; Priscilla, owned by Johnston de Forest; Peggy, owned by C. H. Crane and Menlon Chubb; Bally-Hoo, owned by A. G. Hanan; L'Esprit, owned by W. H. Childs; Clystia, owned by Henry B. Plant; Ace, owned by Adrian Iselin II and W. C. Langley; Nawn, owned by W. J. Wayte; Syce, owned by E. Y. Weber et al; Viva, owned by the Larchmont Syndicate, together with entries, not then named, by Frank C. Paine, C. A. W. Foster, J. F. Birmingham and Charles A. Welch II.

HOT FIGHT FOR BATTING HONORS

Cobb and Sisler in One of Closest Races in Years—Are Virtually Tied

Williams Tops Home Run Hitters — Hornsby Nat. League Leader

CHICAGO, Aug. 12.—(By the Associated Press)—The race for batting honors in the American league has developed into one of the hottest fights in years, with only a fraction of a point separating Ty Cobb and George Sisler for the premier honors, according to averages including games of last Wednesday, released today. The two stars are in a virtual tie with .409 plus each.

Ken Williams, the home run slugger of the majors, who has cracked out his 30th homer, has joined the select 10 by boosting his mark from .313 to .329. Tillie Walker of the Athletics is the runner-up to Williams for circuit drive honors, with 25, and "Babe" Ruth the king of swat, is trailing the pair with 21. Williams in addition to leading in four ply hitting continues out in front for total base honors, while Sisler, his teammate, ran his stolen base record to 37.

Other leading batters for 85 or more games: Speaker, Cleveland, .376; Tobin, St. Louis, .344; Heilmann, Detroit, .343; Bassler, Detroit, .342; Miller, Philadelphia, .339; O'Neill, Cleveland, .339; Williams, St. Louis, .329; Blue, Detroit, .325.

Bob Russell, the former Chicago White Sox pitcher, who essayed the role of outfielder with the Minneapolis club of the American association, when he realized that his efforts on the mounds were failing is now giving the National league a surprise by his heavy hitting. Russell was obtained by the Pirates from the Minneapolis club. He was one of the best hitters in the league and was somewhat of a home run clouter. Since joining the Pirates he has socked out three homers in 14 games. His batting average is .423, being a result of 22 hits in 52 times at bat. In addition to his three homers Reb made six doubles and a triple.

Rogers Hornsby, the St. Louis batting star, however, continued to lead the list of hitters in the Heydler circuit who have played in 89 or more games. He is crowning the ball for an average of .383, and is out in front in total bases with 289 and in home runs with 23. Grimes of Chicago is the runner-up to Hornsby in batting with a mark of .351 and Bigbee of Pittsburgh with .350 is third.

Max Carey of the Pirates continues to show the way to the base stealers with 33 thefts, and also is out in front as a run-getter, having registered 94 times.

Other leading batters: J. Johnston, Brooklyn, .350; Carey, Pittsburgh, .349; Miller, Chicago, .348; Kelly, New York, .347; Hollocher, Chicago, .345; Daubert, Cincinnati, .344; Walker, Philadelphia, .342.

DANFORTH RELEASED

ST. LOUIS, Aug. 12.—Pitcher Dave Danforth, for whom the St. Louis Americans gave Columbus eight players last spring, will be released under option, Business Manager Bob Quinn of the Browns, announced late yesterday afternoon. Although Danforth has been pitching fairly good ball, the announced reason for the action is to give him a chance to "come back."

MAY REOPEN RACE TRACK AT ROCKINGHAM

Negotiations are pending, it is understood, for the lease or purchase of the race track at Rockingham park, Salem, N. H., and if the deal goes through it is probable that the first races will be run on Labor day. According to present plans the track will be used both for automobile and horse racing.

The rumors about the park are strong in Salem, and it was learned on good authority that if the deal goes through a force of 50 men will be put to work immediately getting the track into shape. Once the race track was fixed, but because of several years of idleness is at the present time in poor condition.

Rockingham park has seen some fine horse racing in the past and for several seasons agricultural fairs were held there in the fall. Early in the World war the park was used as a training camp for an engineers' unit.

MRS. MALLORY AND MRS. JESSUP MEET

GLENCOVE, N. Y., Aug. 12.—Mrs. Molla Bjurstedt Mallory of New York, national women's tennis champion, and Mrs. Marion Z. Jessup of Wilmington, Del., will oppose each other today on the courts of the Nassau Country club for the Metropolitan singles championship. The same pair met in the final a year ago and Mrs. Mallory was the victor, 6-1, 7-6.

The Norsewoman, who has not met defeat on American courts this season, won in the semi-finals from Mrs. May Sutton Bundy of Los Angeles, while Mrs. Jessup eliminated Miss Leslie Bancroft of West Newton, Mass.

BASEBALL
SUNDAY AFTERNOON
WOBURN LEGION
vs. CENTRALVILLES
SPALDING PARK
3 O'Clock

NEW YORK TEAMS GAIN ON RIVALS

Yankees and Giants Win as Browns and Cardinals Are Idle

Pirates Now Only Five Games From the Top Register 12th Straight Victory

NEW YORK, Aug. 12.—While their St. Louis rivals, league leaders, were forced into idleness by the schedule, the Giants and Yankees turned in victories and narrowed the gap separating them from the top.

Joe Bush twirled the Yankees to within a half game of the Browns and hung up his 19th victory of the season when he beat the Athletics, 3 to 2. Bush allowed but four hits in a duel with Eddie Rommel, Mack's ace, and batted in the winning run in the ninth with a single.

The Giants reduced the Cardinals' lead to one game and ended their losing streak by beating Brooklyn, 6 to 1. Jesse Barnes' pitching and Frank Frisch's all round play proving the winning cogs.

Pittsburgh, now only five games from the top, registered its 12th straight victory, tying Cleveland's season record, by trouncing Cincinnati, 7 to 1. When Tierney failed to hit safely, it marked the first time in five games that every member of the slugging Pirate crew hasn't connected for at least one hit.

Timely hitting enabled Philadelphia to down the Boston Braves 5 to 3, while Walter Johnson's pitching and hitting gave Washington a 5-4 victory over the Red Sox.

AUSTRALIA OR FRANCE

Today Decides Which Will Oppose Spain for Right to Challenge U. S. for Cup

BOSTON, Aug. 12.—It was a crippled team of Australian tennis players that prepared today to follow up their advantage over France in the Davis cup preliminary competition. Captain Gerald L. Patterson, limping on the ankle which he turned during the doubles match of yesterday, said he felt in no condition to play and hoped that his teammate, Pat O'Hara Wood, might clinch victory for Australia by winning the opening singles match of the day with André Gobert. In such an event, Patterson said he would substitute R. C. Wertheim for himself against Henri Cochet.

O'Hara Wood himself was the subject of another baking-out this morning to relieve the effects of a persisting neuritis in his right shoulder and arm. He felt fit, however, he said, as he left the oven.

The third ailing member of the Australian team, James O. Anderson, whose services have been lost entirely by a heavy cold that developed into a touch of pneumonia, was still in bed.

During yesterday's exciting doubles match, won by his teammates only after an uphill fight that went five sets, his temperature rose with his excitement, Mrs. Anderson said, but he was back to normal this morning and seeking his physician's permission to go to the courts and watch the decisive play.

There was a possibility this forenoon that postponement might be necessary. The sky was overcast and threatening as it was yesterday, but the forecaster indicated that chances were about even that the matches would be played before it rained.

Spanish Players Practice

PHILADELPHIA, Aug. 12.—The Spanish tennis players, who will meet the winner of the France-Australia match next Thursday, Friday and Saturday in the final round of the Davis cup tournament at the Germantown Cricket club, planned strenuous practice today in an effort to shake off their sea legs. The Spaniards, Jose Alonzo, his brother, Manuel Alonzo, and Count de Gomar, arrived here last night.

It has not been decided which of the three will team in the doubles, but both Manuel Alonzo and Count de Gomar are almost certain to play in the singles.

FREE —— FREE
Roller Skating Frolic
Absolutely no charge for admission or skates
WILLOW DALE
Sunday, Aug. 13th, 2 to 9 P. M.

STANDINGS

AMERICAN LEAGUE STANDING

	Won	Lost	Pct.
St. Louis	64	46	58.3
New York	65	45	59.1
Detroit	58	51	53.2
Chicago	55	52	51.4
Cleveland	56	55	50.5
Washington	51	56	47.7
Philadelphia	42	63	40.0
Boston	41	67	38.0

YESTERDAY'S RESULTS

Washington 5, Boston 4.
New York 3, Philadelphia 2.

GAMES TOMORROW

New York at Washington.
Detroit at Cleveland.
St. Louis at Chicago.

GAMES MONDAY

Cleveland at Philadelphia.
Others not scheduled.

NATIONAL LEAGUE STANDING

	Won	Lost	Pct.
St. Louis	64	44	59.3
New York	62	44	58.5
Pittsburgh	67	47	54.8
Chicago	57	49	53.8
Cincinnati	58	53	52.7
Brooklyn	51	54	48.6
Philadelphia	37	63	37.0
Boston	36	68	34.1

YESTERDAY'S RESULTS

Philadelphia 5, Boston 3.
New York 6, Brooklyn 1.
Pittsburgh 7, Cincinnati 1.

GAMES TOMORROW

Boston at New York.
Philadelphia at Brooklyn.
Pittsburg at Cincinnati.
Chicago at St. Louis.

GAMES MONDAY

Philadelphia at Pittsburg.
Chicago at St. Louis.

SPORTS OF ALL SORTS

Lowell fans will be reminded Sunday afternoon of the days when Lowell occasionally boasted of a pennant-winning professional baseball team, when Wefer, one of the old favorites of this city's New England league and Eastern league exponents, leads his Woburn Legion swatters against the Centralvilles. Wefer's appearance on his old home grounds at the head of a strong semi-pro outfit is a sure-enough attraction, for with such teammates as Roach of Tufts, White of the Reading team, Heaphy of Boston college and other noted stars, the Centralvilles will be compelled to step lively to make a showing. The Woburn boys have been going at a fast pace and have established a splendid record, but Ray Foye, manager of the locals, will have a strengthened lineup, with many of the Twilight league's star players enrolled, and expects to hand a setback to the legion boys.

George "Lefty" Tyler, former big league star pitcher, who before his graduation to the majors twirled for Lowell in the little old New England league, is very enthusiastic over several likely looking prospects in this vicinity.

Tyler, while with the big league teams, worked under George Stallings, the "Miracle man," Fred Mitchell, Johnny Evers and other notable baseball personages, and consequently has acquired considerable knowledge of the game and those who go to make up the national pastime.

In the days when "Lefty" was under the big tent he was some pitcher, particularly in the year of 1914, when as one of Stallings' "big three," he played a most important part, in pitching that "miracle team" to the National league championship and also the world's championship in four straight games.

All of which means that when George speaks relative to the ability of a pitcher he "says a mouthful." Yesterday in discussing New England talent, "Lefty" declared: "We have several very fine prospects right here in Lowell, and needless to say, I'll take much pleasure in recommending them to my friends in the National league. But of all the classy pitchers that I have seen since returning home this season none strikes me more forcibly than Young Tunney, the Holy Cross star, who pitched for the new Fitchburg team, of which I am a member, the other night. Now I think I ought to know a little about pitching and pitchers, but seldom, even in the big league, have I seen a cooler performer. He also has a fine assortment of stuff, watches the bases in wonderful style, works intelligently, and to my mind possess all the essentials, to 'go up.' His work was a revelation, and you can tell the world, that after witnessing his remarkable performance, I lost no time in letting some of the big fellows know about him."

Tyler left for Fitchburg today, but will return to Lowell on Monday to complete plans for his Lowell team's appearance against the famous House of David team at Spalding park on next Tuesday evening at 6 o'clock. Tyler plans to pick his Lowell club from the best men available in the city. He also expects to have his two brothers, who played here recently with the Derry team against the Centralvilles in the lineup. George will start in the box himself, and his present plans call for brother Fred doing the catching. This will mark the first appearance of George on the local mound since he twirled here in the New England league, and will also be the first time that he and his brother have teamed up, since the old days up home.

Word comes from Nashua, N. H., that Louis Hamlin who is scheduled to meet Pinkney Boyle in the local ring on Labor day, is engaging in light training, and already is in good condition. He is out to get away to a flying start and will work as never before to be in top form when called upon to step into the ring on the holiday.

It is expected that a meeting to lay plans for the organization of a Roller polo league, with Lowell a member, will be held in a couple of weeks. Already four cities are certain, with two others about ready to "hop in."

Branch Managers Wanted
KARDEX
Write or Wire KARDEX CO.
TONAWANDA, N.Y.

LOOK IT OVER TODAY BOYS!

Ricard's Most Popular Player Contest

Standing to Friday, August 11th, 1922:

Gath, Broadway	43,502	Noel	412
Condon, K. of C.	38,211	McHale, Mass.	372
Souza, Mass.	23,713	Bovin	354
Bradbury, Cent.	14,070	A. Sturlevant, Broadway	344
Pare, Cent.	13,580	A. Buckley, S. E.	323
Daly, K. of C.	9598	Dillon, K. of C.	282
Gleason, Broadway	7868	Riley, Mass.	255
Klutea, Broadway	6636	K. Lynch	253
Ordway, Y. M. C. I.	2579	W. Sturlevant, Bdwy.	250
Scott, Broadway	2472	Connors, K. of C.	250
Farrell, H. D.	2452	Cheswick, Mass.	237
Purtell, K. of C.	2363	Harrington, K. of C.	235
Mulno, K. of C.	2353	Cawley, Y. M. C. I.	226
T. Breen, H. D.	2348	McVey, Cent.	225
McGowan, K. of C.	2039	Garrity, Cent.	222
L. Allen, S. E.	1852	A. Jenkins, S. E.	220
O'Day, Y. M. C. I.	1727	Liston, Y. M. C. I.	220
Scully, K. of C.	1645	Reagan, Broadway	215
Conlon, Y. M. C. I.	1610	E. Connor, Cent.	209
McSorley, Cent.	1454	R. Foye, Cent.	207
John Smith, H. D.	1138	Desmarais, Mass.	207
R. Jenkins, Y. M. C. I.	1082	Matthews, Broadway	203
H. Sullivan, H. D.	951	Eastman, Cent.	203
Poulliot, Cent.	915	Bridgford, H. D.	201
Williams, H. D.	867	Willard, Broadway	200
Creegan, S. E.	684	Desmond, Broadway	200
W. Foye, Cent.	673	Hobson, S. E.	200
Marcotte, Cent.	603	Dolan, H. D.	200
P. Sullivan, Y. M. C. I.	511	Hubert, H. D.	198
Payton, Y. M. C. I.	475	McAdams, Y. M. C. I.	193
Keyes, Broadway	452	T. McCarthy, Broadway	188

RICARD'S 1922 TWILIGHT LEAGUE CONTEST
MOST POPULAR PLAYER

GOOD FOR ONE (1) VOTE

Name of Player .....

Fill in and Return to
"CHAMPS" For 37 Years RICARD'S, 123 CENTRAL STREET

Candy Eater Pulls Comeback

EPPA RIXEY

Eppa Rixey, tallest big league southpaw, was knocked out of the box in six of the first seven starts for the Reds this year.

The one game in which he managed to go all the way through was a three-hit shutout over the slugging St. Louis Cardinals. It was his fourth start of the year and, coming as it did after he had failed to last through the eighth inning of either of his first three efforts, it "sort of" quieted those fans who were shouting that the big fellow was done.

But the shouters soon were on the job again because three days after beating the Cardinals Rixey started against Pittsburgh and was knocked out in the fifth. Two more straight knockouts were his portion, making him take the count in six of his first seven starts.

Fans began advising him in loud tones from the stands to give up baseball and stick to selling life insurance.

Then the worn turned. Big Eppa ate a few more pounds of candy on May 11 and made his first appearance of the season as a relief pitcher by going in against the Boston Braves when Johnny Couch was knocked out in the second inning. The first batter to face him hit into a double play and he hurled the remaining seven innings in faultless style while the Reds were winning it out for him.

This was the start of a string of long successes for the candy-eating southpaw. Since then he has started 18 games of his own, of which he has won 14 and lost three.

His season's record is 18 victories and eight defeats, making him pretty nearly the biggest winner of the year on the main line.

He has pitched 193 innings so far this year, in which he has yielded 100 runs and 213 hits, walked only 31 men and hit four.

Rixey's fine showing is proving two things:

That a ball player can eat heaps of candy and still be efficient and that golf if not harmful to a pitcher.

He has been playing a lot of golf this summer and thinks it has kept his pitching arm loosened up properly.

He probably eats more candy than any other two players in the majors. But he sticks to the best.

MRS. RICHARDS AIDS SON TO BECOME STAR

NEW YORK, Aug. 12.—Boys and men aren't made into tennis champions on the courts alone—their mothers have something to do with that.

One who is qualified to know, Mrs. Mary Richards, mother of Vincent Richards, the 19-year-old tennis star of Yonkers, N. Y., who has been chosen a member of the American team defending the Davis cup, has such an opinion.

"Feed your boys well and teach them to laugh and how to play fair," is her recipe for turning out champions, she said today. "I play around with Vincent—we go to the theatre or have some music or read a little. And he eats lots of good wholesome food. He is never sick. I decided long ago that I could eliminate doctors' bills by teaching my boys to take proper care of themselves."

Mrs. Richards herself is a champion—a champion of the bob tressed, short skirted, heather-stockinged modern girl, and her fox trotting partner, the 1922 young man.

SOUTHAMPTON, N. Y., Aug. 12.—Vincent Richards of Yonkers, N. Y., and Robert Kinsey of San Francisco, will meet today in the final round of the men's invitation singles for the Southampton cup. Richards won his first leg on the trophy in 1920 and was defeated in the final last year by Willis E. Davis of San Francisco.

DEMPSEY TO BOX AT BRAVES FIELD

BOSTON, Aug. 12.—Jack Dempsey, world's heavyweight champion, arrived in this city today to end his exhibition tour preparatory to beginning training for his bout with Bill Brennan at Michigan City, Ind., on Labor day. He will meet Jim Darcy, one of his training staff, in a four-round exhibition bout at Braves field tonight and will start for his training camp directly after this match.

"Gavvy" Cravath Quits as Ball Player

MINNEAPOLIS, Minn., Aug. 12.—"Gavvy" Cravath, veteran major league and American Association outfielder, and one-time champion home run hitter of the National league and the Association, has finished a long career as an active baseball player, it became known here today. Cravath has been on the utility list with the Minneapolis club this year and will scout for the Millers for the rest of the season at least.

GASSAWAY MILES

OUT OUR WAY

LEONARD GAME IN AND OUT OF THE RING

NEW YORK, Aug. 12.—They talk of gin and beer and the days that used to be here but doff your hats to a game 'un. The champion, Benny Leonard. In training for his bout with Tendler, Benny had the misfortune to have one of his white front teeth knocked loose from its moorings by a sparring partner who was never heard of before and hasn't been since. Benny had a pivot put on in its stead. Tendler, a right hook and bingo! Out goes the pivot and Leonard's famous speech to Gibson "Billy, here's a nice watch fob for you" as he tossed the vagrant tusk to his manager.

Tendler shattered the root of that sawed off tooth and infection set in. Billy Gibson says that no mortal man ever suffered the torture that Leonard suffered on his way to Michigan City to fight Hammer. "He didn't have three hours' sleep after the Tendler go," said Gib, "and a dentist at Michigan City lanced the gum before he went into the ring with Hammer. A split gum and a split eyebrow and I just had to beg him not to go in there. He told me he would be all right and he was—and he wasn't.

"He would have stopped Hammer in a punch or two but he spent all his time trying to keep Hammer from hitting the sore gum so that he wouldn't faint.

"On the way back, we couldn't go near him. He was a madman from pain. Yesterday, the world's champion probably saw the last of his tusk trouble. A crack dentist extracted five front teeth that had been infected and, after laying back the upper gum, removed all the poison and brought relief.

WHOLESALE LIQUOR RAID IN MONTELLO

BROCKTON, Aug. 12—Federal Prohibition Officer James P. Roberts and about 15 of his deputies made a wholesale raid in Montello yesterday afternoon, visiting a number of homes and ending with a large consignment of various kinds of liquor, mostly home brew, and six arrests, four of them being women. All were bailed. They will appear before United States Commissioner Hayes in Boston next Monday.

When the agents visited the home of Mrs. Annie Yakavonis, 27 Intervale street, they claim to have found John M. Peterson there. Officer T. F. McNulty had the warrant and Peterson is said to have attempted to tear it up. There was a mixup. McNulty claims he was forced to give Peterson a stiff battle before he could be subdued. An additional charge of interference was brought against Peterson. Others arrested were Mrs. Annie Chestnut, 14 Arthur street; Joseph McDonald, 116 Eliot street; Mrs. Josie Uditis, 115 Ames street; Mrs. Eva Musgalus, 120 Ames street.

HELD IN $3000 AS BOGUS U. S. OFFICER

SPRINGFIELD, Aug. 12—J. Raymond Daniels of this city was arrested here yesterday afternoon by Deputy United States Marshal Pine of Boston, charged with impersonating a federal officer and larceny. He was arraigned before a federal commissioner, pleaded not guilty and was held in $3000 bonds for a hearing August 16. Evidence in the case was furnished by W. S. Fielding, a former reserve police officer in the employ of District Attorney C. H. Wright.

It is understood that the larceny charge concerns five barrels of liquor taken while in transit from the place of confiscation by federal officers to its destination to a local storage warehouse.

It also is understood that warrants have been issued for two federal prohibition officers here.

NOVA SCOTIA MINERS TO STRIKE

SYDNEY, N. S., Aug. 12.—With next Tuesday set as the date for a general strike of the miners of Nova Scotia, no date has yet been set for the proposed British Empire Steel Corporation-United Mine Workers' conference and it is thought here that Sunday is the earliest that it can be held. D. H. McDougall, vice-president, is expected here today from Montreal, following a conference with the corporation.

Official announcement of the vote taken so far by the Nova Scotia miners shows 4000 in favor of a strike, unless the 1921 rates of pay are restored, and 87 against. Cumberland county votes are not included as the miners there were unanimous for a strike.

GET COUPONS IN EARLY!

Friday Night Ends Ricard's Most Popular Twilight League Contest

Wow! We're off! Friday night ends Ricard's Most Popular Twilight league ball player contest conducted in The Sun during the present Twilight league season. Today, we find the ever popular Eddie Gath of the Broadways, holding down first place just as hard as he can and avowing that he's going to finish right there on top of 'em all. Right close on his heels, so close that it would give any fellow much to think about, is our old friend, "Ned" Condon, of the "Caseys," whose many friends are scouring the city for votes for their young ball player. Holding down third place and doing his best to oust Gath and Condon, is the versatile John "Mahoney" Souza. Net Souza, the band leader, but the speedy left fielder on the Massachusetts team. Following these three and near enough to be dangerous, are Bradbury and Pure of the Centralville team; Daly, of the Knights of Columbus, and Gleason and Klutes of the Broadways. Until the last votes are counted the winners of this contest will not be known. Hardly ever has such interest been displayed in any contest as in the case of the contest conducted by Mr. Ricard this year. It has far exceeded the expectations of all concerned and the total votes cast are sure to exceed last year's total by many thousands. Every contestant needs as many votes as he can to win and it's up to you. Your votes are going to count. They will look bigger than ever this week, the last one of the contest. A few words is necessary about the sending in of votes from now on. It will make it much easier for the counters if persons sending many votes in at one time, will sort them out into batches of 50 or 100, tie them up, and mark who they are for. This will facilitate handling and then it will not be necessary for the counter to sort them out, pile them up, and then count them. Another thing: The list of the standing of the contestants published elsewhere on this page today is the last one to be published before the final announcement and standing a few days after the close of the contest. Therefore, you can do something worth while. It is known for a fact, that several of the players and their backers have been holding hundreds of votes out until the final week of the contest so as to surprise their rivals. The same situation prevailed last year, when thousands and thousands of votes were received the last two days, making is very difficult for the counters. Now it is asked this year that these votes be sent in now, today, as soon as possible. Don't hold them out any longer than necessary. The last list before the final announcement of the winners is published today. Help the young men and young women out who have to count and sort these votes by sending in your votes as early as possible.

FLAPPER AND SHORT SKIRTS TO GO

ATLANTIC CITY, N. J., Aug. 12—Out of the flapper will come a new type of womanhood, a type draped in the flowing robes of old Greece and with plenty of unbobbed hair, says Haskell Coffin, artist, vacationing here.

In place of the short skirt, which has been the vogue, will come dresses which touch the earth in graceful sweeping lines, lending a Hellenic touch to American femininity, Coffin declares. This will come about 1923, he adds, when the dash of flapperdom will be replaced by dignity and poise.

Coffin wept over the bobbed hair mania, which, he declares, has robbed women of their individuality and personality. By their hair you shall know them, he predicts. Never, the artist cries, has he accepted as model a woman with bobbed hair. What's more, he never will. They are poor subjects for painters, he says. Women are destined to become a greater force in the world, in the artist's opinion. He also believes the horizon of her activity will be widened.

MISKE-FULTON BOUT

ST. PAUL, Minn., Aug. 12.—Next Friday night has been set as the date for the postponed 10-round boxing match between Billy Miske, St. Paul heavyweight and Fred Fulton, the lanky plasterer of Minneapolis.

City Awards Contract

Continued

would be begun on loading machinery for shipment to the city. Work could be started within 10 days, he said.

Simpson Bros. bid on sheet asphalt was: Binder, $9.50 per ton; top, $10.50 per ton, and asphaltic concrete, $10 per ton. Bids also were received from the Framingham Construction Co. and Antonio Pallotto, but the bid of Simpson Bros. was the lowest submitted.

Mayor George H. Brown notified the board that the contract would be given his approval.

The board met at 11.20 o'clock. Dennis Sheehan, an employe of the street department for 34 years, was authorized to appear before the city physician relative to his claim for pension.

The first bill presented by Powers Bros. for work on First street was presented in amount of $2091, and approved.

The Broadway Social and Athletic club petitioned for the removal of a drinking fountain at the junction of Fletcher and Willie streets on the grounds that it is not used and is unsanitary. It was voted to view it later.

Frank K. Stearns called the board's attention to the condition of a portion of Merrill avenue, which badly needs repair. Until a view is taken, estimates upon costs of various kinds of repair will be made up by the engineer.

A letter was received by City Auditor Daniel E. Martin, stating that 14 men in the street and water departments have been pronounced illegally employed by the civil service commission. It was voted that each man be notified that he is now working at his own risk.

An order was adopted discontinuing gas lights in Brown and Anne streets.

Supt. Doherty stated that the Lowell Electric Light corporation's estimate of the cost for laying conduits in Anne street for the ornamental lights to be placed in the new parkway is approximately $700.

It was voted to have the engineer instruct the company to proceed with the work.

Petition was received from Rev. Dr. Kelleher that a granolithic sidewalk be laid in front of 329 Gorham street.

Bids on asphalt and asphaltic concrete were discussed and it was voted to award a contract to Simpson Bros. of Boston.

It was brought out by a representative of the company that seven experts would be used on whatever work is done and that the necessary machinery and mixing plant could be set up in Lowell within ten days.

Adjourned at 12.15, to meet again next Thursday at 4 p. m.

Rosebud Day for Strikers

Continued

strike headquarters last night, it was confidently expected that there would be plenty of flowers available for the drive today. When the women solicitors started drifting back to headquarters this morning, in less than two hours after they left, with moneys jingling in the small cardboard boxes and minus flowers, the strike committee was assured the day would be a grand success.

At 10 o'clock, the headquarters was cleaned out of flowers, so great was the demand and with a score of solicitors standing about waiting for something to do a rush order was sent to Boston for 4000 more buds. They arrived on the two o'clock train this afternoon and the solicitors immediately set out to dispose of them with as much despatch as the first batch was distributed.

Nearly 50 women, girls and young ladies were on the streets bright and early today selling the small pink and red rosebuds. At 10 o'clock, nearly every pedestrian wore one of the flowers symbolic of aid to the striking craftsmen. While none of the boxes were counted at noon today, the solicitors reported that many large donations had been received and that the public had responded in its usual generous manner.

Tonight, the strike committee will make a rapid finish to its drive when speakers will address the public from various vantage points of the city, at 7.30 o'clock. Three spots have been definitely decided upon by the committee. Speakers will talk from Towers corner, the junction of Paige and Bridge streets and at the corner of Bridge and Second streets, in Centralville.

Owing to the fact that speakers will put the strikers' cause before the people tonight, the regular weekly mass meeting scheduled for the South common tomorrow will not be held.

Cuticura Soap
—The Safety Razor—
Shaving Soap
Cuticura Soap shaves without mug. Everywhere 25c.

Death of Dail President

Continued

was one of the most conspicuous leaders in the creation of the new Irish Free State.

He was one of the founders of the Sinn Fein movement in Ireland, and from the beginning has been among the foremost leaders directing its activities.

Mr. Griffith formerly was an editor of Dublin, and later established the newspaper United Irishmen, followed by the Sinn Fein and then the Nationality.

He first attracted attention by his uncompromising attitude for abstention by Irish members from attendance of the sessions of the British parliament at Westminster. This idea gradually formed the nucleus of the Sinn Fein organization which took the place of the Irish Nationalist movement.

In October, 1917, Griffith was elected presiding officer for the opening of the Sinn Fein conference in Dublin. He later was nominated as Sinn Fein delegate from East Cavan.

In July, 1919, Griffith was elected acting president of the Irish National Assembly, in the absence of Eamon de Valera, who was in the United States. In October of the same year he was elected one of the permanent vice presidents of the Sinn Fein organization.

Griffith was arrested in Dublin in November, 1920, and spent seven months in Mountjoy prison.

The return of Mr. De Valera from America was attributed to Griffith's imprisonment, as Mr. De Valera, upon his return, resumed the active direction of Sinn Fein affairs. Griffith was released in June, 1921.

Griffith accompanied De Valera to London in July, when the extended series of conferences were opened later. When the conferences shifted to different points, Griffith was appointed chairman of the Sinn Fein mission. He was in London through October, November and December, carrying on the negotiations which culminated on December 6th with the signing of the treaty between Great Britain and Ireland and which has since been approved by the British parliament and the Dail Eireann.

In fact Mr. Griffith had responded to his treatment so well that he was able to leave the hospital daily for his official duties, returning to the institution at night. This morning he ate a hearty breakfast, and was going upstairs when he suddenly collapsed. He was carried into his room and a doctor was immediately summoned. He said Mr. Griffith was suffering from a cerebral hemorrhage. A priest was then sent for, and he had just finished administering the last rites of the church when Mr. Griffith expired.

Union Chiefs at White House

Continued

ciated Press) The strike of rail shop crafts employes today had adopted a still more threatening aspect as the walkout entered its seventh week. Paralysis of railroad transportation in various sections, particularly the far west, northwest and southwest, threatened as "Big Four" brotherhood men abandoned work or called meetings to consider quitting in protest against presence of armed guards on railroad properties or against handling alleged defective equipment. The trainmen's walkout started when crews tied up transcontinental Santa Fe trains in the California and Arizona deserts and freight traffic on the Elgin, Joliet & Eastern, outer belt line for the Chicago steel and shipping districts, and gradually has taken on importance during the last 24 hours.

Switchmen joined engineers, firemen, conductors and brakemen in protests against working where troops, deputy United States marshals and other guards were on strike duty at former trouble centers. Clerks on the Santa Fe coast lines were authorized to walkout if they considered conditions unsatisfactory.

Southern Pacific firemen joined the walkout, tying up limited passenger trains at Ogden, Utah.

Members of the Big Four brotherhoods in Texas were called to meet at Waco tomorrow to determine what to do. They previously voted to strike but were today on their jobs.

Trains Stranded In Deserts

Early today the trainmen's strike had spread until it affected among other roads, the Illinois Central at Memphis, the Louisville & Nashville at Evansville, Ind., and Madisonville, Ky., the Denver & Rio Grande; the Wabash at Moberly, Mo.; the Union Pacific and Oregon Short line at Pocatello, Idaho, and Salt Lake City and the Missouri, Kansas & Texas.

With strike threats increasing from brotherhood men who actually operate trains the only voluntary check which had been placed on the walkouts early today, came from W. G. Lee, chief of the Brotherhood of Railroad Trainmen, who directed his men to remain at work until a strike was authorized.

Although several Santa Fe passenger trains held up by the strike at California points were hacked into Los Angeles, other transcontinental trains were stranded in the desert. Passengers marooned at Seligman, Ariz., appealed to Santa Fe officials to relieve them from their plight, declaring that women and children were suffering. The plea was passed on to brotherhood officials at Needles, Cal. They were urged by the company to consider the situation from a "humanitarian" standpoint.

Passengers on the stranded trains sweltered in the heat of the desert but many accepted their fate philosophically and some wore blue bands on their sleeves signifying their sympathy with the strikers.

ADD RAILROADS—B ROADS

ROADS CONDITIONALLY ACCEPT PROPOSAL

NEW YORK, Aug. 12—(By the Associated Press) Eight rail executives, headed by T. DeWitt Cuyler, today were en route for the White House to deliver to President Harding the reply of the Association of Railway Executives to his latest plan for settlement of the rail strike.

Out of courtesy to the president, they said, the contents of the message would not be made public until after Mr. Harding has seen the original text.

From authoritative sources it was learned, however, that the message was neither unqualified acceptance, nor rejection of the plan put forth at the White House, but a conditional acceptance which, Mr. Cuyler declared, the committee "hopes will be well received both by the president and the country."

The reply expresses accord with the view of the administration that the Railroad Labor board's jurisdiction must be the foundation for any settlement of the strike.

Then, to eliminate any misunderstanding as to the meaning of President Harding's suggestion that the striking shop craftsmen be returned to their old positions, the reply stipulates:

That the roads will give jobs to only as many of the strikers as may be required to bring shop forces up to normal, thus insuring the jobs of loyal employes and new men acquired since the strike began.

That strikers who are rehired must return as new men with the understanding that their claims to unimpaired seniority rights shall later be submitted to the Railroad Labor board for decision.

If union leaders will consider these terms, "in a fair manner," there will be no need for further negotiations was the opinion of the committee.

No provision was made last night for reassembling the rail officials. Nor was it provided that the committee would make any formal report on the results of its Washington trip. It was predicted that this would be unnecessary so hopeful was the committee that its message would bring about a sudden end of the strike, or a determination of the administration to let it continue as a fight to the finish without further attempts at governmental mediation.

"BIG FOUR" MEN ORDERED TO RETURN

CLEVELAND, Aug. 12.—(By the Associated Press) Members of the Brotherhood of Railroad Trainmen who went on strike on the Santa Fe railroad have been ordered to return to work, President W. G. Lee announced today in declaring that their walkout was unauthorized inasmuch as the regular procedure in settling disputes had not been carried out. Telegrams to this effect were sent to General Chairman Duffy and General Secretary Hascott of the Santa Fe system at Los Angeles.

"We are in full sympathy with the shopmen's strike," Mr. Lee said, "but I will not pass authority to strike on to individual members or to local committees in any case. I am insisting that all walkouts be conducted in an orderly manner and not piecemeal and that the constitution and general rules of our organization be lived up to.

"This trouble must be settled as all similar troubles have been settled."

SHOPMEN'S ANSWER EXPECTED TODAY

WASHINGTON, Aug. 12.—Answer of the striking railway shopmen to the president's "final" proposal for a settlement was expected to emerge today from the general conference of railroad labor here. With it, according to Warren S. Stone, chief of the engineers' brotherhood, presiding officer of the conference, will come a statement to the public explaining the attitude of the non-striking rail unions and the protest walkouts of train service employes over the country which have further complicated the situation.

Presumably the shopmen's answer will be transmitted promptly to the White House where a committee of railway executives was due during the day to present the "conditional acceptance" of the president's plan voted yesterday by the general meeting of railroad heads in New York. With both communications before him, Pres. Harding will be in a position to decide the course the government will pursue to protect the interests of the nation in the serious transportation crisis resulting from the rail strike.

Several hours of discussion by the railroad labor heads yesterday brought out no authoritative statement as to the nature of proceedings, but no one challenged the reiterated prediction that the president's suggestion that the shopmen return to work and leave the question of their seniority rating to the railroad labor board, would be rejected. The general conference appears to have been more concerned yesterday with assembling data as to "hazardous" conditions resulting from the shop strike which are leading members of non-striking labor groups to refuse to handle trains in particular sections.

Pending actual presentation of the replies of both sides at the White House over night developments in the protest walkout movement among the train service brotherhoods indicated that this phase of the problem might overshadow soon the direct egect of the shop strike itself.

A majority of the walkouts reported were in protest against the employment of troops and armed guards in connection with the shop strike. The federal government is concerned only so far as deputy marshals at various points are classed as armed guards.

Nevertheless, it was authoritatively stated for the administration yesterday that no strike of any character would prevent the government from directing its agencies to protect life and property where necessary.

TRANSCONTINENTAL TRAFFIC DISORGANIZED

SAN FRANCISCO, Aug. 12—(By the Associated Press) Transcontinental traffic, passenger and freight, in the far western divisions of two main rail systems, the Santa Fe and the Southern Pacific, was disorganized today so badly that scheduled service virtually had been abandoned. A third trunk line, the Union Pacific, was threatened with a similar condition.

These were developments of the rapid spread yesterday of sporadic walkouts of engineers, firemen, conductors and trainmen which began Thursday on the Santa Fe in southwestern California and Arizona. The members of the "Big Four" brotherhoods said they left their posts because of their objection to armed guards stationed on railroad property. The union men also charged that the equipment they were moving was not in the best condition and they considered it hazardous to take it out. Rail executives declared the guards were necessary to protect the roads.

STRANDED TRAVELERS APPEAL TO HARDING

OGDEN, Utah, Aug. 12—Five hundred travelers stranded at Ogden because of the strike of Southern Pacific firemen, sent the following telegram to President Harding last night:

"Limited trains tied up on account of strike causing much distress to travelers—women and children. Civilized people have established courts to adjust disputes among men and the time has come that similar tribunals with ample power to enforce their mandates must be promptly established to adjust industrial controversies among men. Strike means just what the word implies, force and violence, and the strikes must be prevented by law. We trust you will use prompt and vigorous means to protect the public welfare, oblige railroads to run and compel all organizations of capital and labor to adjust controversies in court."

R. H. Addington and S. W. Shayder of Denver were chosen by the complaining travelers as a committee to draft and send the message.

THE LOWELL SUN

JOHN H. HARRINGTON, Proprietor

SUN BUILDING, MERRIMACK SQUARE, LOWELL, MASS.

Member of the Associated Press

The Associated Press is exclusively entitled to the use for republication of all news dispatches credited to it or not otherwise credited in this paper and also the local news published herein.

A FOOL THERE WAS

Again the specter of poor old Germany "going Bolshevik" is being held up to frighten Europe and stave off enforced payment of war indemnities. Germany's latest may fool some of the timid in England and in the U.S.A., too, but it won't scare France nor the people below the waters of the Rhine who know exactly what the resurrected bogey really amounts to. It ought to be realized now as well as any time that Germany has no intention of turning Bolshevik.

No Americans returning from Germany can see Bolshevism spreading to any appreciable extent in Germany. To be sure Germany is living recklessly on funds that are nearly worthless, but there is plenty of work for everybody, and prosperity, such as it is, is keeping the mills going, ships moving to foreign ports and trade active in almost every line of endeavor.

The truth is, Germany may be approaching apparent bankruptcy, financially, but there is a solidity about the prosperity of its great industries and the immense farming communities, that speaks forcibly for the future welfare and genuine prosperity of the country as a whole. And Germany will find the markets for the goods she is manufacturing in such unprecedented quantities. She found the markets in other years, as Americans and the English well remember, and she will find them again if America, for instance, lets down the bars and allows any more of the cheaply manufactured and cheaply sold goods to enter the U. S. A.

The very last thing the Germans want to do is to go Bolshevik. Every German knows what Bolshevism has done to Russia. Germany will evade payments of war indemnities and reparations as long as she can, of course, but Bolshevism won't come right away in that busy, wideawake country that is preparing night and day to re-enter the world stage and try for a mighty come-back.

It won't be very long, probably, before the German mark disappears altogether, but American newspaper writers will be able to save a few cable tolls when forwarding articles on the latest financial capers of the Berlin bourse.

THAT CLINTON FIREMAN

A bitter contest is likely to follow the removal of Patrick A. McDonald of Clinton from the ranks of permanent fireman and his transfer to the post of call man, without cause. At last Tuesday's convention of the Massachusetts Permanent Firemen's association, attended by Lowell representatives of the large organization, it was unanimously voted to order the board of directors to "go the limit" and carry the case through the Massachusetts supreme judicial court, the body before which the case is now pending.

The firemen from this vicinity are taking a marked degree of interest in the McDonald case, as are all firemen of the permanent branches in all sections of the state. The association takes the position—and apparently justly—that McDonald has a case to fight which affects every permanent member of the fire fighting forces in the state. If a removal can be made of this kind without cause, as alleged, then no man in the state is sure of his job in any fire department under civil service.

McDonald, of the Clinton department, was made a permanent member of the rank when call men were abolished two years ago. He was then a call lieutenant and had a good record. Six months after his appointment he was removed from the permanent list. Some citizens of Clinton assert strongly that politics is responsible for McDonald's removal without a hearing.

The unanimous efforts of the permanent firemen's association to carry on the fight for one of its members, not only for the man as well as his family, but to protect and defend every fireman from the workings of politics of a Tammany brand, will be followed closely by every wearer of the uniform in the Bay State. Party politics resulting in removals of this kind have no place in the ranks of permanent firemen who have first class records and who should not be removed from service without due cause and after proper hearings when cause is shown.

WEARYING OF STRIKES

Newspapers in various parts of the country are calling for a cessation of the strikes that continually occur to disrupt the nation's business in many lines, causing serious disturbances and disasters. Even John H. Donlon, president of the building trades department of the American Federation of Labor, is urging his brothers to halt before it is too late. Says Donlon:—

"The whole nation is tired of strikes and lockouts, and disgusted with such institutions. The only way to minimize them is to minimize such authority as can order a strike or a lockout. Those responsible for strikes in cities are always in the minority."

Mr. Donlon may not really mean that last statement, although he is quoted as saying it. The fact is that numerous strikes are called by overwhelming votes of men dissatisfied with working or wage conditions. Of course some strike leaders run things to suit themselves, but as a rule few strikes are called until the workers' majorities have had their say.

There is little doubt that the public is tired of strikes as well as lockouts and the serious interruptions of labor, failures of production and service and bearing the cost of such interruptions. But we do not believe the public is disposed to place the blame for the labor troubles indiscriminately. It knows that much of the fault lies with employers, who in order to promptly defeat, if possible, the legitimate wishes and demands of their workers, close their doors and compel idleness.

Not until there is a real spirit of brotherhood and sincere friendliness will the capital-labor problem ever be settled, but there is a chance even at this late day for both sides in the important controversies now raging in the United States, to come together with toleration and understanding, and play the game over one table.

SO THIS IS PARIS!

France has been accused by some English newspapers of being somewhat unfriendly with Uncle Sam because of certain little after-the-war diplomatic matters not worth recording now. We believe France has forgotten all peculiarly petty faults of ours by this time, and so sure are we that the French nation—at least the part that lives and has its being in and adjacent to the gay city of Paree—is once more just like a brother in glorious return to the home fireside. Let us turn to the Daily Figaro and read that middle page.

On May 27 the first weekly "American page" appeared in the Figaro, edited by Robert de Flers of the French academy. Instead of the page being in English, however, for the benefit of tourists, as first announced, it is in French, and for perhaps the more useful purpose of giving Parisians a better understanding of American foreign policy.

"The historic handshake between Washington and Lafayette doesn't make up for the dangerous ignorance the two republics have of each other that might suffice to change slight fogs into storm clouds," says Robert de Flers in his leading "American editorial." "Far too long Frenchmen have regarded all Americans only as well-dressed, practical, cautious folks, whereas Americans look upon all Frenchmen as wearing decorations and eating much bread."

The Figaro is starting something, surely, in this "American page." Perhaps a little later on, we will be able to really "see ourselves as others see us."

A CHINESE SCHEME

The largest secret society in the world is said to be disbanding. It is a Chinese organization, understood to have at least 100,000,000 members.

Its name, translated, is "The Save-the-Nation-and-Weep society."

This gigantic confederation enforced the Chinese boycott against Japanese goods. It was China's way of making Japan let her alone.

Whenever a Chinese merchant placed dollars above patriotism and persisted in selling Japanese wares, contrary to the boycott, a small mob of the secret society gathered at the shop door, fell on its knees and began wailing and moaning.

You can imagine how long a shopkeeper was able to withstand that kind of assault.

Japan is "getting out" of China, slowly but inevitably. The boycott was successful. It made hard times in Japan, for China is one of Japan's big customers.

The peaceful boycott probably was more effective than would have been an army of several million troops.

The day may come when the trade boycott will take the place of armies, navies and flying squadrons.

A nation would think twice before going on the warpath with a certainty that it would be punished by economic isolation.

China is "in a bad way" right now, committing the worst form of self-destruction—civil war.

But before many years have passed, education and science and exploiting foreigners will make China a mighty world power.

The Chinese are interesting now. They will become increasingly interesting as they flower again into a virile civilization.

It will be interesting to watch the effect on the white man's ways come in contact with the peculiar and mysterious psychology of the Chinese. They write backwards and—to us—seem to do everything else the same way.

But they have many ideas worth copying. Ultimately the white race and the yellow race will borrow ideas from each other and blend their philosophies.—N.E.A.

LOWELL IN BRAZIL

Packed away in the hold of the steamship American Legion, which left Hoboken Sunday with a capacity passenger list bound for Brazilian ports, are Lowell-made goods crowded into huge packing cases with Yankee-made goods from many other sections of the country—prize exhibits of American handiwork to be shown to the citizens of South American republics when the great Brazilian exposition opens next month in the beautiful city of Rio de Janeiro.

The exhibits from this country comprise 332 packages and cases, weigh nearly 200,000 pounds and will cover 1,000 square feet of floor space at the exposition.

Besides the industrial exhibits, there will be numerous representations of activities in road building, agriculture, animal and plant life, public health and education. Much of the public health service's part of the exhibition will be devoted to the disposition of sewage, the purification of water, preventable diseases and tuberculosis.

Combining an industrial exhibit with one provided to show the very latest methods of conserving public health, the American exhibit at the Brazilian exposition ought to be well worth seeing. Particularly pleasing is the fact that this country is showing a splendid interest in aiding the health protection systems of our southern neighbors. The national health department's exhibit is said to be one of the most complete ever shown at any similar exposition and will prove a revelation to representatives of many foreign governments who will attend the Rio de Janeiro display.

DEPARTMENTAL DUTIES

It is learned that when newspaper men called at the office of the mayor on Monday of this week, it was said that, with his secretary, he was at the Chelmsford street hospital, "looking over an order of fish." We wonder if that is not a job that very properly might be done by some member of the purchasing agent's staff and thus allow more time for consideration of other municipal problems that properly come within the department of the chief executive. It does seem that a man who has spent several years in the purchase of supplies for the city might be competent to judge the quality of articles purchased, if given an opportunity.

THE SENIORITY ISSUE

It is very evident that the seniority issue has been given an exaggerated importance by the railroad executives. The impression has been conveyed that the railroads have been asked to throw out their new employes, which is not the case. There is no question now but the new men will retain their jobs if they are competent to fill them. With greatly accumulated work to be done in shops and elsewhere along the country's rail lines, there is now room for the new men. It won't be long before the two forces will be assimilated and, with business reviving generally, there will in a short time be employment for both.

AN OASIS

It is discovered—the only legitimate oasis in the Volstead desert! William Brennan, prohibition officer, rules that an old treaty permits Indians on the St. Regis reservation in New York state to bring liquor across the line from Canada.

The St. Regis tribe is technically recognized as an independent nation. The thirsty need not waste time getting out an atlas, for Brennan says that Indians who sell their liquor to white men will be arrested.

REAL RUBBER ROADS

Experiments are being carried out by the municipality of Colombo, Ceylon, in the use of rubber as a road-surface dressing. The method of laying is similar to that employed with tar and asphalt preparations.

In view of the fact that asphalt paving in Lowell this summer has occasioned more discussion that actual work, would it be beside the point to suggest the cultivation of rubber as a subsidiary municipal industry?

The summer "White House" at Beverly will probably have its cordon of sleuths to keep back the throngs of sightseers and the curious who will flock there, of course, to see President Harding sally forth each morning with golf clubs swinging by his side on his way to the nearest links. The old Bay State was always popular as a presidential resting place during the hot months of the year.

There is one ray of sunshine percolating through the clouds of the present administration at city hall anyhow. The money expended for the kiddies of Lowell is never wasted when the splendid results are checked up and itemized in the health and recreation charts.

Friendly industrial researchers advise us to buy wood if short of coal, but with wood ranging from $12 to $15 a cord, according to quality and variety of the "sticks," the householder has a substitute that won't save him many pennies right away.

The Farm Bureau field days are being largely attended in various parts of the state. The high spots, naturally, are the real dirt farmers themselves, who generally know whereof they speak when a discussion of real farm problems is under way.

"Fall back on wood," the wiseacres tell us when we talk about a coal shortage. There's the rub, too! The farmer isn't giving wood away, for it costs too much to get it cut, stacked up and delivered.

The crumbling peak of prices appears to be rapidly regaining its lost grandeur, with the proposed tariff schedules materially helping it along in its quest for the clouds again.

That new amendment to prohibit child labor has good backing indeed with Senators Walsh and Lodge outspoken in favor of it and promising to favor its adoption forthwith.

It may interest you to know that thousands of empty cars are standing on coal mine sidings, waiting to be filled when the strikers go back to work.

Tariffs constructed solely on political lines for political purposes only, never paid popular dividends and never will. Washington needs to go back to school again.

The real sore spot in the Greco-Turkish contest is the inability of the allies to keep their hands clean while dealing with the situation.

Those storied "great open spaces" are all right enough at this time of the year, but an empty coal bin later on will smash all the fond memories.

Washington experts inform us us bluntly that the production of anthracite coal is practically nil. And only three months to November!

Uncovering feminine ears creates no excitement at all, but imagine what would happen if she wore skirts that hid her shoes!

Fifty-two portraits of former rulers of Mexico have been installed in her Hall of Fame, but what became of all the others?

The strike record of the country shows that New England for some months past has been most severely hit.

If the G.O.P. insists upon a higher tariff for dress goods, can you blame 'em if they shorten their skirts again?

Friday has no terrors for Vice-President Coolidge. Possibly that is his lucky day.

Wasn't it a mistake to make the two hottest months of the year 31 days long?

Turkey has adopted the flivvers in earnest. What chance has Greece to win now?

SEEN AND HEARD

The price of rubber is up. It cost one man $25 to rubber.

One can't help but remember the mine strike began April Fool's Day.

Smokeless powder is strong and so is a smokeless cigar.

Early to bed and early to rise makes you healthy but not very wise.

A Thought

Ourselves are easily provided for; it is nothing but the circumstantials of life that cost so much.—Alexander Pope.

Canada's Future

G. H. Locock, British industrial expert, is worried about this: "Six hundred branch factories have been established in Canada by United States firms, as compared with 20 British. United States factories are springing up in Canada at the rate of one a week." To anyone with vision, this is better than a ouija board for forecasting Canada's future.

Did Bill Turn Her Hair Gray?

Several doctors were jollying one of the bunch about a long gray hair that had been found on his coat sleeve.

"If you must fall in love, why don't you pick a young one?" they asked.

"That hair came from one of my patients," explained the accused.

"You can't put that over on us," returned the wit of the party. "You know very well that your patients never live to have gray hairs."—Science and Invention.

Key to Success

Galsworthy, international writer, says Maupassant "taught writers what to leave out." O. Henry was the same. His fame depends as much on what is left out as what he wrote. The principle applies to most lives. The things we don't do are as important as the things we do. Success is easy for the person who develops judgment that enables him to omit futile effort. Some of the greatest successes are chronically lazy.

Harry's All Right

Harry Overman, 8 years old, runs away from his home in New York City, for the fifty-second time. Harry sees the light early in life and tries to escape to the country. New York, of course, is unable to understand why anyone should want to escape from it. So when it sends the story out on the telegraph wires it explains that Harry's head was injured several years ago in an auto accident. A blow on the head sometimes restores sanity.

Today's Word

Today's word is—episode. It's pronounced—ep-i-sode, with accent on the first syllable. It means—an incidental experience; a separate incident in a story, introduced to give variety; a digression, separate from some main subject and yet naturally arising from it. Originally, as used by ancient Greek playwrights, it meant that part of a tragedy between two choric songs—the equivalent of an "act" in a modern play. It comes from—a combination of Greek words meaning "coming in besides." It's used like this—"Our recent strikes are episodes in the still-running story of the post-war readjustment of relations between capital and labor."

A Wee Compromise

A Scotchman who had just arrived in America learned for the first time of the devastating effect of the Volstead act, and was much cast down. Finally he announced, however, that since it was the law, obey it he would. "Do you mean to tell me, Jock," asked a friend, "that if you were standing in a lake of Scotch whiskey up to your knees, you wouldn't be caught bending?" "Aye, that's what I mean," replied the law abider staunchly. "Suppose it was right up to your armpits, would you stoop?" "Nay, that I would not." "Well, suppose it was right up to your chin, wouldn't you sip it?" "Aweel," said Jock, who was beginning to weaken, "I'm no' sayin' I would, mind ye, but I might make a wee ripple with ma hand."

The Traveler

Against the blue of bright Sicilian skies
I see old Etna, white but smoldering, rise
Like some tall, white cowled monk within whose breast
A strange fire burns that cannot be suppressed:
The sea gives back its sapphire to the sky—
Riding the wind, sail-butterflies drift by.

Bright flowers bend and lean their blossoms gay
Above the walls of that old winding way
That leads from where Taormina smiles at me,
From her tall cliff, down to the waiting sea!
The curving shore a loving white arm throws
About old Neptune's neck—a soft wind blows.

My eyes drink in the beauty greedily
Of town, of cliff, of Etna and the sea;
I scent the perfume of the almond flower;
I feel the full enchantment of the hour—
But ah, in dreams alone all this I know
As here at home I sweep and bake and sew!

Yes, dreams alone—for I have never seen
The far-off lands! Ah, no, I have not been
A-journeying—and I shall never go!
I shall not see tall mountains crowned with snow;
My eyes will never view the sapphire sea;
The almond flower blooms in vain—for me!

Yet I still travel—yes, for Fancy makes me free—
Dreams—and a picture card take me to Sicily!

ROSELLE MERCIER MONTGOMERY, in New York Herald.

If you want to buy, sell, rent or exchange anything, try a Sun classified adv.

SPECIAL LOW RATES

PELHAM HOTEL | HAMPTON BEACH, N.H.

American Plan

Looking straight out to Sea—Pleasant and Home-like; Table excellent, Spring Water, 2 and 3 Window Rooms, prettily furnished. Particulars and leaflet sent. HENRY W. FORD & SONS, Owners and managers.

LOUIS ALEXANDER

Formerly of Fifth Ave., New York

IMPORTER and TAILOR

52 CENTRAL STREET

THE MAN ABOUT TOWN

It is seldom that a piece of fire apparatus is forced to turn back from a fire because it is unable to make its way through the traffic, but such a thing happened the other night to a piece attached to the Branch street house. An alarm came in rather late which called some apparatus from Branch street and with the first tap of the gong one of the big pieces was out the door and on the way to the fire. Just as the machine got in sight of the Middlesex street railroad crossing a train approached and down came the bars. The train was a freight and after pulling up the track a short distance came to a stop. The fire apparatus, together with several other vehicles, was stalled. After waiting for an extremely long time the fire apparatus turned back to the station just as the all out signal sounded.

Friends of mine inform me that the once popular game of croquet is making a great comeback this season and that by next season the one time evening sport will be as popular as it was years ago. Many of us will remember those good old games, when with twilight descending, the foot would accidently come in contact with the ball, singularly enough while no one else was looking, and put it in perfect position for a double wicket. The auto as much as anything else may be blamed for the passing of croquet. After supper, in days gone by, before the auto had become common property, members of the family would gather on the lawn for a game or two of croquet. Now the same family bolts down a hasty supper and dashes for the garage and a spin in the auto. But those who seem to have an idea we are in for a croquet revival claim these same families are becoming weary of auto-riding and are turning back to croquet.

In passing B. F. Keith's theatre today, I noticed that preparations are being made for the opening of the fall and winter season. Painters and decorators are at present busy in redressing the exterior of the popular amusement house, a fact which may be regarded as a good omen for an early resumption of footlight activities. Regular patrons of the theatre will, no doubt, be pleased to learn that the management has already booked an entertaining bill of unusual merit for the opening week. I know a great many Lowell theatre-goers, first-nighters and the like, who do not see a show from the time the Bridge street house closes in the early summer until the reopening at this time of the year, simply because the legitimate stage offers a fascination which cannot be had in sitting through a movie, where the action is seen and not heard. On the other hand there is a multitude of cinema exponents who express a noticeable preference for a last row seat in the house of the silent drama rather than the best box seat at a vaudeville show. It all comes down to the personal equation, but the fact remains that Ben Pickett is looking forward to another successful year with an offering of feature footlight attractions for Lowell.

The incipient riots reported during the last few weeks, alleged to have been started by "sympathizers" of the striking railroad car shop and round house workers, are doing more injury to the cause of the strike than is probably imagined. It is not a far cry from placing the blame on the sympathizers, so called, to stigmatizing the strikers themselves as ruffians and law breakers. From all the reports I have heard and the knowledge of the men gained by personal contact, they would never sanction the use of force for the purpose of gaining a point, no matter how tempting the prospect. They have declared themselves against the use of force and their pickets have scrupulously adhered to instructions. It is just possible, I believe, that the parties to the attacks on strikebreakers are of the common variety of "rough-necks," always ready to seize on any opportunity which offers itself to sneak out of their hiding-places and strike a blow at law and order.

BROWN FOR GOVERNOR

Mayor of Somersworth, N. H., Serving Ninth Term Announces Candidacy

SOMERSWORTH, N. H. Aug. 12.—Mayor Fred H. Brown announced yesterday he would be a candidate for the democratic nomination for governor. He left for Concord accompanied by William N. Rogers of Sanbornville, who will file as a candidate for representative in the 1st district on the democratic side.

Rogers is practicing law in Concord but retains a voting residence here. Mayor Brown is serving his ninth consecutive term as mayor of Somersworth. He was United States district attorney for New Hampshire during both of Wilson's administrations. He resigned that office last spring.

ENJOYED OUTING AT SALEM WILLOWS

Thursday afternoon, 25 automobiles, carrying the entire personnel of the French-American orphanage, left for a trip to Salem Willows. At two o'clock the children set out, for the seashore, accompanied by some of the Oblate Fathers of St. Joseph's parish. The trip was made under the very best conditions and the pleasantness of the day was rivalled by the happiness of the children.

The Sisters in charge of the home join with the children in extending their thanks to Mr. T. J. Vigeant, who organized the ride and helped to make it a success, to Mr. Carrier for his generous condition of the ice cream, and to the following men who gave the services of their cars: Paul Vigeant, M. Noval, O. Descheneaux, E. A. Wilson, J. E. Lambert, J. Albert, H. Bissonnette, A. Caron, B. J. Begin, A. Archambault, N. Cossette, M. Doyle, G. Gariepy, A. Martineau, O. Lamontagne, A. Desrosiers, A. Mailloux, T. Robitaille, H. Lavallee, A. L. Eno, A. Rousseau, A. Bergeron, F. Rocheville and T. Beaudoin.

PUTS BAN ON GLAND HOSPITAL

WEST DENNIS, Mass., Aug. 12.—By a vote of 70 to 7, this town decided last night to "ban so-called gland hospitals within its borders." The petition of Dr. J. Leo Hanson to the selectmen, that his "gland farm" hospital be allowed to continue in operation here, was denied.

Attention was attracted to this hospital a few days ago when a patient in whose body the glands of a bull had been grafted, died. Residents of the town protested vigorously against the institution, which, it was said, had been established without the consent of the town authorities.

Berton Braley's Daily Poem

IT'S THE LIFE

When you're in love with Someone
And she's in love with you,
The world is fair, and everywhere
The skies seem bright and blue;
And on this humdrum planet,
With lightsome feet you tread,
And undismayed and unafraid,
You face what lies ahead.

The cynic folk may mock you,
With jeers both loud and long,
But you don't mind their thoughts unkind,
You know that they are wrong!
You know that life is golden
If you will see it so,
You know there's bliss in every kiss—
And that's a lot to know.

Your eyes are full of glamor,
Your pulses are astir
And all that's worth the while on earth
Is just wrapped up in Her;
You know there is a Heaven,
You know that dreams come true,
When you're in love with Someone
And she's in love with you.

(Copyright, 1922, The Lowell Sun)

A. G. Pollard Co.

The Store for Thrifty People

The Great Underpriced Basement OFFERS FOR TODAY

BOYS' CLOTHING SECTION

Boys' Summer Clothes Reduced

Wash Suits

Galatea, Crash, Chambray, Kiddie Cloth, Khaki Cloth, Gingham and Repp are the materials. Oliver Twist, Russian and Middy are the models.

$1.00 value at ..... 69¢ Each
$1.50 value at ..... $1.19 Each
$2.00 value at ..... $1.39 Each
Sizes 3 to 8 years.

Koveralls

Of blue denim, khaki, blue jean with colored trimmed material; $1.25 value, at ..... 95¢ Pair
Sizes 1 to 8 years.

Tom Sawyer Play Suits

Materials khaki, denim, kiddy cloth, cut low neck and short sleeves, also high neck and long sleeves; $1.50 value, $1.19
Sizes 3 to 10 years.

Kroll Play Suits

Made of blue denim and khaki cloth with rich trimmings; $1.00 value, at ..... 79¢
Sizes 2 to 8 years.

READY-TO-WEAR SECTION

Children's Organdie Dresses $1.98

$3.00 and $4.00 value.

To close out, 200 Children's Organdy Dresses, sizes 2 to 14 years. Made in several new styles—white and colors.

100 Doz. Women's Allover Aprons at 50c Each

Allover Aprons made of good light color percale in several new styles; 79c value.

DRY GOODS SECTION

Fine Cambric And Nainsook at 12 1-2c Yard

4000 yards of Fine Cambric and Nainsook, 36 inches wide, full pieces, good quality, for fine underwear; 20c value.

NEW STRENGTH AND ENERGY

For Weak, Nervous People

Elvita Pills Enrich the Blood, Strengthen the Nerves, Build Up Physical Power, Give Vigor and Nerve Power to Nervous, Tired Out, Despondent People.

Elvita Pills have stood the test for over 50 years. Thousands praise them for rundown condition, general debility, nervous prostration, nervous weakness, nervous exhaustion, mental depression and unstrung nerves, caused by the influenza or from overindulgence in alcohol, tobacco or excesses of any kind.

Elvita Bromo-Gentian Comp.

is a bitter tonic. It stimulates the appetite and aids digestion—25 years in private practice has proven it to be exceedingly valuable in nervous dyspepsia and nervous or irritable stomachs. A teaspoonful or two taken before retiring helps to induce a restful sleep. Sold at druggists, $1 a bottle.

Elvita Drug Co.

The Famous Elvita Remedies are sold in Lowell by Sam McCord, 256 Merrimack St., Fred Howard, 197 Central St., and all reliable druggists.

New Comedy Razzes Those Who Swallow Film Bunk

NEAL BURNS AND VIOLA DANIELS IN A SCENE FROM "THE SON OF A SHEIK," A COMEDY THAT SATIRIZES MOVIES AND MOVIE FANS.

BU JAMES W. DEAN

NEW YORK, Aug. 12.—And now the movie turns to laugh at the public which has swallowed hook, line and sinker, the bunk the movie has fed it.

This is the manner of satire contained in "The Son of a Sheik" which will be released in September.

It proceeds directly to the point in the first scene by showing movie fans crowding into a theatre to see "The Sheik." It shows how that film completely captivated the women and girls and gave the men a pain in the region of the big toe.

Specifically it deals with a girl and her fiance. Having seen the film once, she insists on seeing it the second time. He goes to sleep.

Then she turns her home into an Arabian nightmare and longs for hot, passionate love, even as many a little girl longed after she had seen the handsome Valentino in the film.

The fiance and the girl's father put her to sleep and carry her out to the burning sands that lie just beyond Hollywood. There they find the remnants of desert properties left by 13 companies that have produced desert pictures.

The fiance, disguised as a sheik, throws her upon a sway-back horse. She is thrilled by this adventure and when he takes her to his tent she assumes the aggressive in the love-making. Her ardor cools when he taints his breath with onions.

Having been repulsed by the girl, he trades her to another sheik. The latter is her father, also in disguise.

Then the jealous queen of the harem pursues her with a long knife.

The sheik rescues her and pitches a tent in the desert to shelter her. A movie wind machine is brought into play. It blows the tent down and fills the girl's eyes with sand. She faints.

Carried back to her home and revived, she loses her predilection for a life of burning sands and hot love.

The satire in "The Son of a Sheik" is not so subtle as that contained in "Cold Feet," another Christie comedy that lampooned the movie. Probably for that reason it will have wider appeal. Since it strikes directly at the public which will see it, its humor will probably be more appreciated.

This comedy reaches a high level of production. Its scenes are just as beautiful as those of the various feature pictures dealing with desert themes. Its story is more interesting than most of them and its burlesque portrayal of desert life just as true to life as that of films which sought seriously to reproduce that life.

In short, "The Son of a Sheik" shows movie fans just how gullible they are, just how easy it is to pass out bokum as the real thing and make one enjoy it.

Hymns of hate have been sung in many homes in bass and tenor since Rudolph Valentino appeared as "The Sheik."

Those spring from jealous hearts that despise him because he sleeks his hair, because he is too touch in love, because he is too smooth in love, because he has ugly ears, because he is so handsome, because he is immature, because he is sophisticated.

The truth is that man can be as guilty of petty jealousies as a woman. And no man in this generation has captivated so many women's hearts as Valentino.

Neal Burns, who burlesques Valentino in "The Son of a Sheik," can equal Valentino neither in acting nor personality. However, Viola Daniels in the burlesque film makes a more attractive captive than Agnes Ayres did in "The Sheik."

Cinemagrams

Mae Marsh will soon return from England to co-star with Carol Dempster in a film to be produced by D. W. Griffith.

John Brunton is producing a film at Miami, Fla., showing interesting scenes and landmarks in and about that city. That, to induce other producers to make movies there.

In one year the New York state censors rejected 18 of 320 films reviewed.

"When Husbands Deceive," Leah Baird's next release. Now all the wives will get hep to a few things.

"Dusk to Dawn" is Florence Vidor's next. Jack Mulhall is leading man.

Eugenie Besserer appears with Viola Dana in "June Madness."

Lupino Lane, English comedian, has completed four comedies for Fox. They are "The Reporter," "The Pirate," "My Hero" and "Friend Husband."

All Fat People Should Know This

Fat people owe a debt of gratitude to the author of the now famous Marmola Prescription, and are still more indebted for the reduction of this harmless, effective obesity remedy to tablet form. Marmola Prescription Tablets can be obtained at all drug stores the world over at the reasonable price of one dollar for a case or you can secure them direct on receipt of price from the Marmola Co., 4612 Woodward ave., Detroit, Mich. This now leaves no excuse for dieting or violent exercise for the reduction of the overfat body to normal.—Adv.

GO THE ROUNDS WITH

Coburn's Roach Death

—Sprinkle it where the pests are found, and they will quickly disappear. Those despicable ants—the wee' sma' red ones—the big brown ones—the huge black ants, too,—all have an inborn antipathy for COBURN'S ROACH DEATH. The cockroach is another troublesome insect which often enters the homes of the most clean and cautious people, for it is never particular about the company it keeps,—but you can deprive it of your society with Coburn's Roach Death.

It is being used extensively by those who occupy camps and cottages near lakes and ponds—localities where water bugs breed. Campers say, "water bugs steer clear of Coburn's Roach Death." We have many letters in testimony of its worth.

It is sold at Coburn's in half-pound and pound packages—Full weight.

30¢ and 50¢

Free City Delivery

C. B. COBURN CO.

63 MARKET ST.

Bull's-Eye

Bull's-Eye Bedbug Killer

Bull's-Eye Roach Killer

AT DRUGGISTS

UNIVERSAL CLUB WILL HOLD OUTING

The Universal club will conduct an outing for members to Revere beach tomorrow morning. The party will proceed to the beach via auto trucks and an interesting program has been outlined for the day. This program will contain a number of sporting events and also an entertainment. During the day the attractions of the beach, notably bathing and the Pit, will attract the party. An appetizing shore dinner will be served at noon for the members of the club at one of the hotels of the beach. The return trip will be made in the early evening.

MOVIES WILL TELL THE STORY

Next Monday evening at 8 o'clock, the general committee in charge of the high school alumni drive for funds will hold a special meeting in the chamber of commerce headquarters. Moving pictures, showing the lack of adequate grounds and the dire need for an athletic field, will be shown. These pictures were taken in Worcester and will be presented through the courtesy of a well known movie firm.

GOOD ADVERTISING FOR LOWELL

Lowell gets some very conspicuous advertising in the American City Bureau's "Community Leadership," the official organ of the bureau, which has just been received at the chamber of commerce. The bulletin contains a lengthy article pertaining to the evening playgrounds, conducted in this city under the auspices of the chamber, and is replete with complimentary statements regarding the success of the project.

SPECIAL SESSIONS FOR REGISTRATION

Fred O. Lewis, republican candidate for representative in the 15th district, has petitioned the election commission to hold special sessions for registration at the Highland club for Precincts 1 and 4 of Ward 8; at the Morey school, for Precincts 1 and 2 of Ward 8 and Precincts 1 and 3 of Ward 3, and at the Lincoln school for Precinct 2 of Ward 3 and Precincts 2 and 3 of Ward 8.

COMMUNITY EXCURSION

A community excursion will be staged tomorrow by some of the residents of Contrailville when they will proceed by auto to Mt. Uncanoonuc. The outing will be in the form of a basket lunch and will afford a pleasant time. The party will probably leave Lowell about 9 o'clock tomorrow morning from the junction of Bridge and Sixth streets and will return in the early evening. The outing is in charge of Mrs. Mary T. Sullivan of 32 Varnum avenue.

AMUSEMENT NOTES

STRAND THEATRE

Pauline Frederick is Coming to Lowell Next Week—Sunday Program Will Include Vaudeville

Like an oasis in the desert comes the news to followers of the moving picture world that Pauline Frederick is coming to Lowell next week—this time appearing in a story filmed from William J. Locke's popular fiction success, "The Glory of Clementia." The reputation which this remarkable film actress has built for herself in such pictures as "Madame X" and "The Lure of Jade," is still fresh in the memories of her admirers and all will undoubtedly be waiting for the opportunity to see her next appearance. It comes on Monday, Tuesday and Wednesday of next week and is highly spoken of by newspaper critics of all sections.

Another remarkable picture which balances a double feature program on Monday, Tuesday and Wednesday is that of "I Can Explain," introducing Gareth Hughes in the leading role. It is a George Baker production taken from Edgar Franklin's magazine story and shows Hughes as comedy bandit king in a tropic romance of business and bandits.

For Thursday, Friday and Saturday the Strand management has for its feature attraction Tom Mix in "Up and Going." It has the same thrilling action in which the well known star is famous and is filmed among the scenic beauty in the northern province of Alberta, Canada. The other feature on the same program has Marie Prevost in "Her Night of Nights" and the raving beauty of the screen has built up new honors for herself.

The Sunday program at the Strand will have a strong story entitled "Love, Hate and the Woman," also the only vaudeville that is going on in town for that day.

In "The Glory of Clementia" booked for Monday, Tuesday and Wednesday Pauline Frederick is seen with Louise Dresser, famous musical comedy actress, also George Cowl, Jean Calhoun, Edward Hearn and others equally well known. The story is based upon the famous novel and the theme is the regeneration of a woman who is an artistic genius. She has abandoned everything in her pursuit of artistic fame and has stifled every natural instinct within her. It is the touch of a baby's hand upon her cheek and the warmth of its breath upon her neck that finally awakens in her the soul of womanhood and rescues her from indifference to natural life. Pauline Frederick lives the part in a most natural way and has the interest of the spectator until the final scene.

Laughs and thrills run rampant in the picture "I Can Explain." It is just the sort of a picture for the histrionic ability of Gareth Hughes, who is seen as Jimmy Berry," junior partner of the firm of Dawson and Berry, about to expand their business to South America. Berry goes to South America through unfortunate circumstances and through a lucky stroke becomes bandit king in a cannibal isle. It is funny from beginning to end and does not lack interest for a minute.

Space does not allow for a justifiable report of Tom Mix's new work in his picture, "Up and Going." He is seen as a leader of the Northwest Mounted Police who takes his company into the woods of the great northwest and who has some real action with a gang of whiskey smugglers. Suffice it to say that Mix lives up to his able reputation for quick and certain work.

In the story "Her Night of Nights," Marie Prevost is supported by an exceptional cast of players and it is a rollicking round of action and happenings from beginning to end. The story was adapted from the magazine story written by C. S. Montayne and was directed by Hobart Henley.

MERRIMACK SQUARE THEATRE

"The Cup of Life" Starring Hobart Bosworth, Feature For Monday, Tuesday and Wednesday

"Her Madcap Bargain," a most unusual and yet wholly possible story, is the title of the feature attraction booked for Monday, Tuesday and Wednesday at the Merrimack Square theatre with pretty Anita Stewart, one of the screen's most popular stars, in the leading role. Hobart Bosworth in "The Cup of Life," a romance of this country and China, is the second big feature.

For the Sunday program Manager Nelson has booked another series of first class attractions. Capable Dorothy Dalton in "A Romantic Adventuress" and Viola Dana in "The Fourteenth Lover" will be the feature. There will be the usual excellent surrounding bill.

"Her Mad Bargain," the Louis Mayer-First National attraction starring Anita Stewart is unique because it has many twists that make it stand out among the season's offerings.

Alice Lambert, protege of wealth, is suddenly deprived of every comfort and luxury she has known. Without any training in the practical things of life she is forced to a miserable existence haunting studios or dressmaking shops for a few hours' work as a model. Fleeing from the persecutions of an undesirable artist, she presents a charming picture in negligee as she bounces into the studio of David Leighton. David is a high minded young man, who decides to save Alice from herself; and since she won't accept aid from him he talks her into signing an unusual bargain by which she is to be surrounded with every comfort for the period of one year.

There's a price to be paid, but it's her life the young artist is after. That's all we can tell you about the plot without spoiling your enjoyment of a unique situation when you go to see the picture yourself.

Anita Stewart is herself. That describes capable acting, a glittering sheen of gorgeous clothes, beautiful features and a graceful carriage. Her support is unusually capable. Walter McGrail is the leading man and the players include among others, Arthur Edmund Carew and Adele Farrington. Young Ernest Butterworth takes a juvenile role with a mixture of comedy and pathos.

The direction was by Edwin Carew and the scenario by Josephine Quirk.

"The Cup of Life," the other big feature for the first part of the week, centres around the love that glows in the heart of pearl-poaching, swash-buckling Butly Brand, played by Hobart Bosworth for his son, Roy, to whom he has never disclosed the secret of their blood relationship. It is likewise built on the vengeful, jealous love that Chang, Chinese merchant prince, bears for his beautiful, white adopted daughter, Pain.

A great lustrous pearl, wonderful treasure from the shadowy depths of the Indian ocean, leads these characters to play their parts in a rich, colorful drama which has for its background the romantic port of Singapore.

"The Cup of Life" is a powerful story with a powerful cast to interpret it. The costumes for the Oriental scenes of the production were designed by native Chinese, many of them being made in the famous Chinatown of old San Francisco. Tully Marshall, Madge Bellamy and Niles Welch support Mr. Bosworth.

A comedy and the latest International News will complete the bill.

ROYAL

NEXT MONDAY AND TUESDAY

William Fox presents Mark Twain's greatest comedy

"A Connecticut Yankee in King Arthur's Court"

A hurricane of hilarity and a medley of stupendous spectacles, contrasting modern and olden times. Ten acts.

OTHER BIG ATTRACTIONS

SUNDAY'S FEATURE PICTURES

"HUCKLEBERRY FINN"

Another Mark Twain story, an entirely different kind.

ADDED ATTRACTIONS

DOUGLAS FAIRBANKS

—In—

"Double Trouble"

With star cast. Directed by Griffith.

Comedy —— Selznick News

New Jewel Theatre

Another Big Sunday Show

"YOU'LL FIND IT EVERYWHERE"

—With—

HERBERT RAWLINSON and CATHERINE CALVERT

Seven Acts

Another Big Feature

"THE HAND AT THE WINDOW"

With All-Star Cast

Comedy—Latest International News

MONDAY AND TUESDAY

CHARLES RAY

—In—

"GREASED LIGHTNING"

Seven acts of romance and thrills, depicted in Ray's own inimitable manner.

CROWN THEATRE

SUNDAY SHOW

MAE ALLISON

—IN—

"EXTRAVAGANCE"

A Drama of High Life

MACLYN ARBUCKLE

—IN—

"SQUIRE PHIN"

A Rural Comedy Drama

Weekly—Mutt & Jeff—Cartoon—Comedy

FIVE KILLED ON ADRIATIC

Investigation of Explosion on Liner to Begin as Soon as Vessel Reaches Port

Today's Report Says Blast Caused Death of Five and Injury of Four of Crew

NEW YORK, Aug. 12.—An investigation of the explosion in the No. 3 hold on the White Star liner Adriatic yesterday morning which caused the death of five and injured four more of the crew, will begin as soon as the vessel reaches port some time tomorrow afternoon, according to company officials.

Spontaneous combustion of the gases generated in the coal being carried for use on the return trip of the Adriatic was given as the cause of the blast but marine engineers here said they could not understand how enough gas could collect in the hold to cause an explosion such as the Adriatic reported by radio while 300 miles off Portland, Me.

They pointed out that the steamship holds are well ventilated, which would allow gas to pass off even if the coal was damp when loaded. The Adriatic is proceeding to New York at her usual rate of speed, having been slowed down only for a few hours, although the wireless messages picked up by the naval radio station's first indicated fears that the liner had been seriously damaged.

Several steamships were in the vicinity of the Adriatic when she first sent out news of the explosion and were ready to stand by. The Kroonland, especially, was in the same ship lane on her way to New York and expected to reach Ambrose channel about the same time.

The passengers while at first startled by the reports of the blast, had the utmost faith in the ability of the ship's officers to handle the emergency. This was indicated in radio messages from Martin H. Glynn, former governor of New York, who reported that funeral services were held and the dead buried at sea yesterday afternoon.

The White Star Line officials are awaiting a complete report from Captain Hugh R. David before making public any further statement regarding the accident.

NORTH BILLERICA

At a special meeting of the North Billerica town finance committee, held Thursday night in the town hall, articles on the warrant for the special town meeting were discussed. An article which will provide for a $6500 water main extension on the Boston road as far as the Shawsheen schoolhouse was recommended. Articles which provide for water main extensions on Twombly avenue and Sprague street were also recommended.

"ICED"

"SALADA"

TEA

H211

is so good as a refreshing summer drink. *"You Really Must Try It".*

STRAND

MON. TUE. WED.

PAULINE FREDERICK

AT THE PEAK OF HER GREAT ART IN WM. J. LOCKE'S STORY

"The GLORY of CLEMENTINA"

A PICTURE EVERY WOMAN SHOULD SEE

ADDED ATTRACTION

GARETH HUGHES

AS THE YANK WHO BECAME A BANDIT KING IN

"I CAN EXPLAIN"

THU. FRI. SAT.

TOM MIX

"UP AND GOING"

MARIE PREVOST

HER NIGHT OF NIGHTS

SUNDAY !! THE ONLY VAUDEVILLE IN TOWN "LOVE, HATE AND THE WOMAN"

Referendum on Prohibition Enforcement

BOSTON, Aug. 12.—The prohibition enforcement act passed by the last legislature to bring the state laws into harmony with the Volstead act will be up for referendum at the November election as the result of a successful petition of the constitutional Liberty League of Massachusetts. The petition contained more than 62,000 signatures, league officials announced. If the referendum results in a vote upholding the act it will become effective immediately.

SHOE CONTROVERSY

Lynn Arbitration Board Declares New Agreement in Force—Unions Reject It

LYNN, Aug. 12.—While the joint council, United Shoe Workers of America, was considering court action to prevent promulgation by the mayor's arbitration board of a new working agreement for the shoe industry here, the board declared it effective at once. The joint council today announced that it rejected the agreement without reading it, on the ground that the mayor's committee was without authority to draw up such a document.

The proposed agreement provides for a five-day week until Oct. 1 after which the manufacturers may declare in any 20 weeks of the year the five and one-half day working week they have sought. This will be done by running the shops half a day Saturday, the wages to be at the same rate as for other days of the week. Cutters and stock fitters are made exempt from the requirement of working these half Saturdays.

It is provided also that in place of the present permit system, by which men may be employed only when given permits by business agents of the union, the manufacturers may select the men to be placed at work from groups of announced eligibles.

The condition that none but members of the United Shoe Workers of America may be employed as long as that organization can supply them is retained.

The document does not declare price lists, but it does provide that pending completion of the wage awards on which the board is now engaged, the temporary 15 per cent. wage cut now in effect, shall obtain, without operating interruptions in protest.

The life of the proposed agreement is set from yesterday until April 30, 1924; it is stipulated that there shall be no strikes or lockouts, and that in cases of disputes the procedure shall be the same as that under the agreement which expired May 1.

The effect of the board's announcement that the agreement was effective yesterday was construed today to mean that if the women stitchers should declare the strike which they threatened, the manufacturers could proceed against them by injunction on the ground that the agreement drawn up by the board had been violated. The joint council, however, holds that its refusal to read and to accept leaves them unbound by its provisions.

HARDING GAVE EDISON PLUG OF TOBACCO

WEST ORANGE, N. J., Aug. 12.—Carefully biting off a small piece of tobacco from a thick black plug, Thomas A. Edison explained to those near him that he was conserving the plug because it was a gift from President Harding during the camping trip made by the president, Henry Ford, Harvey Firestone and himself in the Cumberland mountains last year.

An official of the company had told Mr. Edison that his sons had just returned from Washington where they had shaken hands with President Harding.

"That so?" said the inventor. "The president is a fine fellow. He gave me this plug of tobacco last year. I don't allow myself to go strong on this. I want it to last a long time. It's the only plug of tobacco I ever had from a president."

MISTAKE IN NAME

The young man who appeared in district court Wednesday morning and paid a $15 fine on a charge of drunkenness was William J. Flynn and not Walter J. Flynn, as previously stated.

NATION-WIDE BODY TO FIGHT KU-KLUX

CHICAGO, August 12.—A nation-wide effort to curb activities of the Ku Klux Klan was announced here yesterday, with the formation of the American Unity league. Bishop Samuel Fallows of the Reformed Episcopal church, was named honorary chairman. Patrick H. O'Donnell, a Chicago attorney, is chairman.

"A national conference on campaign plans will be held here September 5, to which delegates from every state and leaders representing all racial and religious groups in America are being invited," said Mr. O'Donnell.

While the league is nonpolitical, it will oppose candidates who are to be supported by the 27,000 Klansmen in Chicago in the fall elections.

MAN SEES HIS SON RIFLE VEST OF $500

PROVIDENCE, Aug. 12.—Police in Providence and neighboring cities were covering all avenues of travel yesterday and securing theatres, candy shops and amusement parks in search of an 11-year-old boy who took nearly $500 in bills from Solomon Haskell's vest in his shop at 75 Spruce street and eluded pursuit.

The youngster, who is dressed in brown trousers, black stockings, black shoes and a light-colored shirt, and who had no hat when last seen is Haskell's son. He had been idling about the shop during the morning, and was seen by his father to take the money from the vest. His father gave chase, but the lad easily outdistanced him.

COULD HARDLY STAND AT TIMES

Hips, Back and Legs Would Have That Tired Ache

Everett, Washington.—"For several years I have had trouble with the lowest part of my back and my hips and my legs would ache with that tired ache. I could hardly stand on my feet at times. I was always able to do my work although I did not feel good. I saw Lydia E. Pinkham's Vegetable Compound advertised and having heard several praise it I decided to try it. I feel first-rate at the present time. It has done wonders for me and I keep it in the house right along. I always recommend it to others who are sick and ailing."—Mrs. J. M. SIDDERT, 4032 High St., Everett, Washington.

To do any kind of work, or to play for that matter, is next to impossible if you are suffering from some form of female trouble. It may cause your back or your legs to ache, it may make you nervous and irritable. You may be able to keep up and around, but you do not feel good.

Lydia E. Pinkham's Vegetable Compound is a medicine for women. It is especially adapted to relieve the cause of the trouble and then these annoying pains, aches and "no good" feelings disappear.

It has done this for many, many women; why not give it a fair trial—now.

If you want to buy, sell, rent or exchange anything, try a Sun classified ady.

MON. TUES. WED.

MERRIMACK SQ. THEATRE

A dramatic story of a girl's strangest bargain with a man for one year of happiness. The inimitable star in another great dramatic success.

—— FEATURE NO. 2 ——

THOMAS H. INCE PRODUCTION

"THE CUP OF LIFE"

—— WITH ——

HOBART BOSWORTH and MADGE BELLAMY

Overflowing with the spirit of old Singapore—brimful with the fragrant dreams of youth. A love drama that knows no bounds. Made by the man who made "BEHIND THE DOOR."

THURSDAY—WALLACE REID in "THE DICTATOR"

REAL ESTATE TRANSACTIONS—BUILDING NOTES

REAL ESTATE SALES

Thomas H. Elliott, real estate and insurance, offices 64 Central st, reports the following sales negotiated for the week ending Aug. 5, 1922.

Final papers have been sent to record on the sale of three excellent building lots on the southerly side of East Merrimack street. The land comprises 18,000 sq. ft. and is assessed at the rate of 13 cents per foot. Martha C. McDaniels sold to Margaret W. McCartin.

On behalf of Frances Corse of Boston, conveyance has been affected in the sale of a tract of land and hot houses located on the westerly side of Wentworth avenue. The land area totals 100,000 sq. ft. and is part of the old Capt. Wentworth estate. The grantees, Angelo Sollazzo and Antonio Sollazzo are now operating the premises as a tree nursery.

Also the sale of a single house at 38 Hudson street. The house is of the six-room cottage type with pantry and bath. In this transaction Katherine V. Fralick gave title to George E. Burns. Mr. Burns bought for investment.

Final papers have been recorded in the transfer of title of the new two apartment property at 566-568 Wilder street. The apartments are of six rooms each, strictly modern in every detail. Louis A. John deeded to William A. Mahoney. Mr. Mahoney bought for occupancy and investment.

Sales by E. F. Slattery, Jr.

Edward F. Slattery, Jr., real estate and insurance, Strand building, reports the following sales made through his office:

Final papers have been recorded in the sale of the property situated at No. 42 Merrill street. The house which is of the cottage type, contains seven rooms and modern improvements. Theresa Quinn is the grantor and the grantee is Frederick F. Taylor, who buys for a home.

The sale of the property situated at Nos. 15-17 Mill street. This property consists of a four tenement block having four rooms with pantry to each tenement. Land to the amount of the assessed valuation on the property totals $2600. E. F. Slattery, Jr., conveys title to Tateos Durgerian, who buys for investment purposes.

Also the sale of the property situated at No. 20 Irving street, corner of Pine Hill street. The house is of the cottage type and contains seven rooms. About 1300 square feet of land contained in the deed. This sale is made for Michael Guthrie and the purchaser is Nellie Baxter Slavin, who buys for purposes of investment.

BUILDING PERMITS ISSUED THIS WEEK

The following building permits were issued this week at the office of the building inspector:

Alcide D. Gagnin, piazza, 509 Beacon street, $125.

Percy Smith, garage for two machines, rear 101 Gershom avenue; builder, Joseph Castonguay, $250.

Percy Smith, piazza, 17 Phoebe avenue; builder, Joseph Castonguay, $100.

Mary Considine, garage, 423 Lincoln street, $150.

Fred Brooks, garage, 870 Lakeview avenue, $30.

Ethel Mary Markland, garage, 45 Talbot street; builder, Charles E. Guthrie, $350.

Joseph Dinnerman, storage shed, rear 140 Hale street, $150.

Margaret and Annie Lynch, garage, 874 High street; builder, John Briscoe, $350.

G. C. Fairburn, remove partitions, Merrimack square and Bridge street; builder, T. W. Johnson Co., $1500.

Arthur S. Locke, sun porch, 4 Chatham street; builder, M. Palefsky, $400.

A. N. Chakarian, divide store in halves, 44 Gorham street, $40.

Louis Harvey, two-family dwelling, 91-93 Fourth street; builder, Hector Grenon; $6000.

Israel Steinberg, make over store front, 172 Chelmsford street; builder, Warnock & Slack, $350.

M. A. Butterfield, addition to piazza, 12 June street; builder, John Hutchinson, $50.

Albert Boisvert, two-family dwelling, 581-3 Concord street; builder, Albert Boisvert, $4000.

Albert Boisvert, two-family dwelling, 591-3 Concord street; builder, Albert Boisvert, $4000.

Albert Boisvert, one-family dwelling, 519 Concord street; builder, Albert Boisvert, $2000.

Five Cent Savings bank, demolish building, 30 to 40 John street; builder, New England Construction Co., $2000.

Marie L. L. Langis, addition for living room, 15 Mt. Washington street; builder, A. Bureau, $1800.

Peter Stevenson, addition for piazza, 531 Stevens street, $100.

William Dube, dwelling, 18 Vincent street; builder, Jerry Chapat, $3000.

Mary Teague, garage, rear 38 Lane street, $200.

Charles O'Neil, one-family dwelling, 81 Anderson street; builder, A. Rodrigue, $3000.

Joseph Slavely, two-family dwelling, 30-32 Elton street; builder, Arthur Rodrigue, $4000.

Margaret Kirkland, addition for store, garage and tenement, Sixth and Beech streets; builder, Zoel A. Houle, $5000.

Elizabeth H. Ready, enlarging pantry, 13 Fay street; builder, Fred P. Vinal, $50.

Lilla E. Brown, make one room out of part of attic, 101 Blossom street; builder, Joseph Thomas, $150.

Samuel Looney, addition for rooms, 926-930 Gorham street; builder, Hector Grenon, $1600.

Wong Lee Co., repair "L," 95 Paige street; builder, Joseph F. Lachapelle, $135.

Joseph Mullin, repair fire damage, build new roof and reduce buildings to two stories, 953 Gorham street; builder, Runels Construction Co., $1600.

Frank B. Kenney, one-family dwelling, Butman road and East View street; builder, R. A. Runels Construction Co., $20,000.

In building a new home plan to save ice put in refrigerator from outside. You can get any size Eddy refrigerator with ice door in back as well as front at A. E. O'Heir & Co., Hurd st.—Adv.

REAL ESTATE TRANSFERS

LOWELL

Humbert W. Thomas et al. by coll. to Ida M. Hodgdon, Spring ave.

Heirs of Cyrus Baldwin by coll. to Frederick E. Smith, Hadley st.

James J. Keefe to William F. Boyle et ux., Bridge st.

Michael J. Boyle to Emily Whitley, West Third st.

Hannah M. Wright by coll. to Edward H. Wright, Lamb st.

Joseph Lequin to Louise H. Maynard, Staples st.

John Flynn est. by extx. to Gabriele Pedullo et ux., Keene st.

M. Alphonse St. Pierre et al. to Megerdich Der Ohannessian, Oak ave.

Margaret W. Merrill et al. to Nicholas D. Giulio, West Union st.

Cornelius D. Murphy et ux. to Charles Apigian, Front st.

Marie E. Lavole to Hormisdas Gervais, Stevens st.

Charles B. Pickard to Ida Lacombe Laporte, Rockdale ave.

Methodist Episcopal church (board of home missions and church extension of) to trs. of Highland Union M. E. church, Lowell, Worthen st.

Maria E. Smith et al. to Vaseleos Fotopoulos, Wilder st.

Grace Ibey by coll. to William E. Barry, Russell st.

Harry C. Dana's heirs by coll. to William E. Barry, Mt. Forrest st.

Highland Union M. E. church, Lowell, by trs., to Methodist Episcopal church (board of home missions and church extension of) Worthen st.

Daniel W. Degan to William O. Mackay, Walker st.

Louis Molleur to Victorine Molleur, Smith st.

James C. Cornock et al. by coll. to James C. Cornock, Midland st.

James C. Cornock et al. to James C. Cornock, Woburn st.

James C. Cornock et al. to James C. Cornock, Commonwealth ave.

Joseph H. Corbell to Michael J. Shamas, Barker st.

Michael J. Shamas to Mary Shamas, Barker st.

George N. Osgood by coll. to Harry P. Chadwick, Burnaby st.

Lamson company to Lamson company, Walker st.

Jesse H. Shepard to Roy M. Taylor et al., Holyrood ave.

Charles L. Panton to Joseph Farley et ux., Rogers st.

Sirney B. Whipple by coll. to Amos P. Best, Berkeley ave.

Sidney B. Whipple by coll. to Amos P. Best, Berkeley ave.

Lorenzo E. Smith et als. heirs by coll. to Amos P. Best, Waldo st.

Leo Rivet by coll to Amos P. Best, Delaware ave.

Ludger A. Nicol by coll. to Amos P. Best, Trotting Park road.

William H. Landers by coll. to Amos P. Best, Johnson st.

Charles E. Lamour by coll. to Amos P. Best, Johnson st.

Nicolous Cazanas, by coll. to Amos P. Best, Orchard st.

Theresa Quinn, et al. to Rose A. Taylor, Merrill st.

Thomas England, et ux, to Joseph Waterhouse, et ux., Epping st.

John M. Gallego, Jr., to Laura J. Wilson, Lundberg st.

Samuel M. Katze, to Ettie A. Tyler, Gates st.

Antonio C. Souza, to Manuel J. Avila, Central st.

W. F. O'Conner Co., Simsbury, Conn., to John J. Begley, Border st.

Isabella Taylor, et al, to Charles L. Sweetsir, Lincoln st.

Samuel M. Katze, to Max L. Katze, Brookings st.

Max L. Katze, to Samuel M. Katze, Brookings st.

Jesse H. Shepard, to Cora E. Grant, et al., Holyrood ave.

Michael Shamas, by coll. to Thomas J. Collins, Calvin st.

Michael J. Shamas, coll. to Thomas J. Collins, Brunswick st.

Melvin G. Rogers, by coll. to Thomas J. Collins, Boylston st.

Michael Joseph, by coll. to Thomas J. Collins, Brunswick st.

Michael Joseph by coll. to Thomas J. Collins, Berkeley ave.

Michael Joseph, by coll. to Thomas J. Collins, Calvin st.

Joseph Michael by coll. to Thomas J. Collins, Calvin st.

Michael Joseph, by coll. to Thomas J. Collins, Bishop st.

Alrick Frappier, et al. by coll. to Thomas J. Collins, Seventeenth st.

Leroy W. Dickey, coll. to Thomas J. Collins Hampstead st.

Leroy W. Dickey, by coll. to Thomas J. Collins, Hampstead st.

Agatha Herkomer, tr. to Stephanie P. Herkomer, Ottawa st.

Leander Marion, to Joseph Lapointe, et ux, Rosemont Terrace.

Ralph H. Moody, by coll. to Mabel D. Moody, Fairmount st.

Jos. Bellerose, et ux., to Michael F. Hayes, Walton ave.

Lucile W. Lamson, et al, to Arthur V. Pyer, et ux., Ludlam st.

Mount Pleasant Realty company, Boston, by coll., to City of Lowell, Mariposa ave.

Lowell Warehouse Trust, Tr., by coll. to City of Lowell, Jackson st.

Archibald McLaughlin, by coll. to City of Lowell, Baldwin st.

Archibald McLaughlin, et al, by coll. to City of Lowell, Baldwin st.

Joseph F. Tobin, et ux., to Mary Moran, Alder st.

Carrie M. Bateman, est. by exor., to Frank H. Melvin, et ux., Robbins st.

Benjamin Green, to Ajey Husson, Lakeview ave.

Alice Needham, et al., to Roman Catholic Archbishop of Boston, Fifth st.

Bedros Tatian, to Athas T. Gazes, Seventeenth st.

Bedros Tatian, to Athas T. Gazes, Eighteenth st.

Athas T. Gazes, to Seranoosh Tatian, Lagrange st.

Henry E. Drolet, et ux. to John Morris, et al., Lawrence st.

Sarah A. Hood, extx. to Frederick Strauss, et ux., Butman rd.

Sarah A. Hood, to Frederick Strauss, et ux, Butman rd.

TEWKSBURY

William D. Irving to Margaret R. Connelly, Silver lake terrace.

Millie Chefalo et al to Saveria Covitello, Oakland park.

Morris Keselman to Sam Finer, Shawsheen river park.

Cora R. Clatur to Michael Kirby, Warren rd.

Cora R. Clatur to Michael Kirby, Dudley rd.

TYNGSBORO

James A. Leighton to Sarah Ann Gaudette, King David rd.

Nathaniel H. Proctor to John C. Hagerty et al.

Wallace W. Cole et al to John M. Waltaker, Birch st.

Princeton club, Lowell, by pres. and treas. to Francis X. Golden, Pride's Crossing.

Clara B. Marshall et al to Florence A. Holt.

WESTFORD

Claude L. Allen to Henry W. Longden, Long rd.

WILMINGTON

Abraham Bayer to Jennie Alpert, Parker st.

Olive M. Cluff et al to Abbie J. Reilly, Main st.

Henry Haesbine to Michael Fay, Wilmington Square park.

Wellington D. Bateman to Ernest Barker, Pinegrove park.

BILLERICA

Suburban Land Co., Inc., Boston, to George L. Kelley, Nuttings lake park, extension.

Aaron Adelman to Ernest A. Knoettner, Pinedale park addition.

Suburban Land Co., Inc., Boston, to George L. Keley, Nuttings ake park extension.

G. A. Lohman to C. Henry B. Brackett, River rd.

Estella R. Hayward et al to Ethel M. Pasho, Webb Brook rd.

Bernice B. Wackrow et al to Jeremiah F. Kelliher, Garden rd.

Eleonora Saukulis to Varter Esperian, Allen rd.

Varter Esperian to Victoria Balaszaitis, Allen rd.

CARLISLE

Sidney A. Bull et al to Thomas A. Green, Lowell rd.

John Elagin to Mikel Likzis, Maple st.

CHELMSFORD

Edwin L. Stearns et al to Augustus A. Greenleaf et al, Stedman st.

Minot A. Bean et al to Kimball Systems, Inc., Lowell, Princeton st.

Charles Thomas to Charles Antonopoulos.

George M. Wright to Ellen Jane Farley.

DRACUT

Walter F. Leighton to Alex L. Boulet.

Joseph McIntyre, by coll, to James Southworth.

Louise B. Nesmith et al to James Southworth, Peaudam ave.

Marie Brien, by coll. to Elizabeth J. Trott, Lakeview gardens.

Herbert F. Richardson, by coll, to William B. Newton.

Stephen J. Johnson, by coll, to Robert Johnson.

Fred C. Tobey Investment Co., by tr. to Malvina Maille, Hildreth street terrace.

Princeton club, Lowell, by pres. and treas. to Francis X. Golden, Pride's Crossing.

Fred L. Peabody, by coll, to Henry E. Fox, Trull land.

Bedros Tatian to Athas T. Gazes, Eighteenth st.

Furniture for this house can be purchased from A. E. O'Heir & Co., in Hurd street, on reasonable terms.

FRECKLES AND HIS FRIENDS

THE NUT BROTHERS

MANY GAPS TO BE FILLED WHEN NEXT CONGRESS CONVENES

Republican Ranks Depleted by Causes Ranging From Death to Defeat at Primaries—Many Prominent Leaders in House Quit Their Jobs to Enter List for Senatorial Nomination—Big Week for Massachusetts in Congress

(Special to The Sun)

WASHINGTON, Aug. 12.—Twenty-seven of the most prominent of republican leaders in the house will quit their jobs, or have already been taken from the list by death, and so leave big gaps to be filled in leadership ranks when the next congress convenes in 1923. The ranks are depleted by causes that range from death to defeat at the primaries, with a large number voluntarily retiring from candidacy and others leaving the house to enter the lists for senatorial nomination. Take, for instance, Uncle Joe Cannon, the dean of the house. He is verging on 90 years and says he wants to step out now and give place to another generation. But congress is regretful over his determination regardless of partisanship. Then, too, there is Chairman Fordney of the ways and means committee. He has served notice that he will not be a candidate this fall. And to those two big leaders can be added others who won't follow the long, long trail that leads to the capitol.

Have Senatorial Aspirations

Next comes a list of prominent members of congress, who have set their eyes on the senatorial seats and are retiring from the house, where they were secure, to try their chances of entering the senate. First comes Fess of Ohio, chairman of the congressional republican committee, and a man who played a big part in the landslide of 1920. Fess will be pitted against Pomerene, democrat—unless all pre-primary signs fail. And Pomerene is known to have his feathers preened for the presidential nomination in 1924 if he wins the election this fall. He will be a formidable opponent for Fess. Greene of Vermont leaves the house to enter the senate, and the only man, so far as known, who will receive unanimous support of his party at the primaries. Page of Vermont retires from the senate by voluntary act, and has tossed his toga over to Greene, with the enthusiastic support of apparently all Vermont, as represented by the republican party.

Pat Kelley of Michigan, known to New England as a typical western stump speaker, will likewise leave the house to run for the senate, but he has stiff opposition to meet in the primaries from Townsend, who is the present incumbent. Kelley is a warm admirer of Ford, and the Michigan senatorial campaign is said to rest on the Ford-Newberry issue.

Positions of Power

Next come the men who are leaving congress to accept positions of power at the hands of the administration. Those include Joe Walsh, now on the superior bench of Massachusetts,—booked before his retirement for floor leader—and Reavis of Nebraska, who resigned this summer to take a place in the office of the attorney general and help unravel the tangles of war contracts, still hanging over. Campbell of Kansas, one of the big men of the house, went down to defeat in the primary much after the fashion of McCumber in the senate. They were both accused of trying to ride two horses at once, in the way of placating the farm bloc and the anti-farm bloc. Campbell would likely have been a candidate for speaker had he been re-elected, and again shown ambition to defeat Gillett for that office. But the most tragic of all was the death of Paget of Texas on the day he was renominated by a tremendous majority. Paget was a democratic leader, esteemed and loved by men of both parties, and his death is reckoned a loss to congress, regardless of party politics. And there are a dozen or more men of prominence who will be missed next year, notably Floor Leader Mondell, who is running for the senate, in addition to those named above. It will be a big change and no one can foretell the result on federal legislation. On the democratic side, members of congress, perfectly secure in re-election from their districts, have not been so eager to strike out for the senate. They have seen too many of their colleagues fall by the wayside in so doing. Kitchen of North Carolina is still the titular floor leader, but he has been exceedingly ill for the past two years and though he can hold that title as long as he will consent to do so—for he is beloved by all his democratic colleagues—Garner and Garrett of Texas are the two assistant floor leaders by title, but in fact are the leaders of the democratic side of the house. And they are excellent leaders, too, although less peppery and aggressive than was Kitchen in his days of actual leadership.

Massachusetts in Front Row

On the republican side Massachusetts is in the front row of house leadership, through long tenure of office, which has resulted in making Gillette speaker and given chairmanships or high committee assignments to Winslow and Treadway, while Rogers of Lowell is ranking member of the foreign affairs and will act as chairman during the absence this fall of Chairman Porter in So. America. Over in the senate, it is Senator Walsh who is the strongest representative of New England and, in fact, of the Eastern states, on the democratic side of the chamber. And, strange as it may seem, during the discussion of the tariff, Walsh and Lodge have often fought side by side on issues that affect the interests and welfare of Massachusetts and other New England states.

It's been a notable week for Massachusetts in congress. Not only did Senators Lodge and Walsh surprise the country by working hand in hand for free hides, but they won out and can share the glory that comes from the victory, something unheard of in political history of the past few years, at least. Senator Walsh made a forceful speech in behalf of free hides and gave ample data to substantiate his charge that if the committee duty were permitted to become a law, it would be against the interest of boot, shoe and leather industries, and an aid to monopoly by the packers. "It is an invitation," said Mr. Walsh, "for the packers to exploit, crush and destroy small and independent industries competing with each other in the tanning of hides and manufactured leather products." The house bill provided for free hides, so the victory of the Massachusetts senators and others working to put hides on the free list means that the battle is won.

The National Civil Service Reform league paid a tribute to Congressman Rogers of Lowell, when they agreed that the merit system, advocated by Mr. Rogers, who has always stoutly urged that promotions in the diplomatic service should be by advancement of those who have proved their worth in the service should be supported. The league eulogized the Rogers' diplomatic bill which is now waiting the approval of Secretary of War Hughes.

Official Entertaining

The return to Washington of former Vice President and Mrs. Marshall for a brief visit was the signal for a new burst of official entertaining. The White House set the pace, for during the six years President Harding was senator from Ohio, Mr. Marshall presided over the senate and the two men were warm personal friends, although implacable political enemies. Likewise Mrs. Marshall and Mrs. Coolidge are warmly attached to each other, so when the Coolidges came into office a very distinguished sextet was thus formed. In fact, the Marshalls took the Coolidges right under their wing the night they reached Washington on the eve of the inauguration.

The weather was intensely hot last week and the women of the senatorial circle widely scattered, but all the same Mrs. Coolidge arranged a luncheon especially in honor of Mrs. Marshall, who in the days of the Wilson regime presided over the Senate Luncheon club. The White House set the social ball rolling for the Marshalls by a dinner and luncheon, which was in marked contrast to the relations which existed between the White House and the Marshalls during Mr. Wilson's administration. The Marshalls were prime favorites with all the official set, the Wilsons excepted. It is pretty well known that except when strictly formal entertaining made it necessary, the Marshalls were never invited to the White House, nor was the vice president ever taken into the confidence of Mr. Wilson in matters of state. But those days are past. It's enough now to know that Mr. Coolidge sits in at all the cabinet meetings and that the Coolidges share many pleasures with the Hardings, who esteem them highly.

RICHARDS.

Tom Sims Says

Looks as if bobbed hair is going. Bryan has had his cut off.

They call them fall hats because the women fall for them.

High coal makes a low fire.

When money goes to a man's head it touches his soft spot.

Abnormalcy wants to come back.

Ears are back in style and surprised at what they hear.

The man who thinks he was a fool when he married has a wife who knows he hasn't changed.

Oysters are due back from their summer vacation next month.

No news may be good news; but no luck is bad luck.

Health is better than wealth because no one tries to borrow it.

In spite of bathing suit censors, a man can sit on the beach and his head starts swimming.

Swat the mosquito. He bites the hand that is feeding him.

Hunt the bright side. A porch swing never runs into a ditch.

A road hog can't decide which half of the road he wants to use.

The hunting season, when cows look like deer and chickens like birds, approaches.

"Insurance Man Missing"—headline. They seldom are.

Ananias was the best liar of his day. He lived before the men who name our movies.

Style makers say the short skirt is on its last legs.

Most of the people who can be cheerful at breakfast are not.

The woman who says "Can you keep a secret?" can't.

Lightning struck a fishing schooner. Perhaps the men were thinking up what they were going to tell when they got home.

One day last week we saw a girl wearing a petticoat.

Galli-Curci, singer, is building a $200,000 house on a mountain. She will hit some high notes.

We saw a man look at one so quickly she dropped her eyes.

Our only regret is that we have but one vacation to spend in our country.

As long as strikes are unsettled business will be unsettled.

No. 31 Johns-Manville High Temperature Cement

For setting up fire brick of boilers and all sorts of furnaces. It begins to vitrify at 1500 degrees F., and will withstand the action of flame and heat without fusing or melting, to a temperature of 3100 degrees F. This is as high a temperature as is usually encountered in fire boxes or furnaces, even when fuel oil is burned.

No. 32 Johns-Manville High Temperature Cement

Made for coating the face of brick-work exposed to flame and heat, and will withstand any temperatures from 1200 to 3100 degrees F.

We Carry in Stock Both Nos. 31 and 32, and Can Deliver Promptly

E. A. WILSON CO.
152 PAIGE ST. 700 BROADWAY

Thomas W. Johnson Co.
487 Andover Street
CARPENTERS and GENERAL CONTRACTORS

WALL PAPERS
Largest Stock of High Grade Wall Papers and Mouldings in Lowell
The Bon Marche

JOHN BRADY
155 Church St. Telephone
DRY SLAB WOOD, MILL KINDLING WOOD, SPRUCE EDGINGS, HARD WOOD, HARD WOOD BUTTS, HARD AND SOFT WOOD TRASH. I guarantee my $1 and $2 load of Mill Kindlings to be the best in Lowell.
If not as represented, the wood is free

R. A. WARNOCK
General Contractor
FOR BRICK WORK, PLASTERING AND CEMENT WORK
ALL KINDS OF REPAIRING
197 Appleton Street

PLUMBING AND HEATING
J. W. Stewart Co.
359 Bridge St. Tel. 808

MOTORCYCLES, BICYCLES INCANDESCENT GAS LAMPS
GEORGE H. BACHELDER
BABY CARRIAGE WHEELS AND TIRES
5 and 7 Postoffice Ave
Tel. 1758 Lowell, Mass.

JOHN H. O'NEIL
SHEET METAL WORKER
Tinsmith, Furnaces, Skylights, Blow Pipes, Tin Roofing and Ash Chutes. General Jobbing of All Kinds
118 Gorham Street

For Photo Engravings That Satisfy
Try The BARR ENGRAVING CO.
53 Beech Street Tel. 2244

Frank L. Weaver Alvah H. Weaver
FRANK L. WEAVER & SON
ROOFING CONTRACTORS
Established 1871
Personal supervision of all work.
Old roofs repaired.
Office 45 Washington - Bank Building
Phone 2192-W—2192-R

TROY BRAND BLUING
Prepared from a formula that can't be improved. Made in Lowell. Ask for it at your grocers.
TROY CHEMICAL CO.

Daniel H. Walker
GENERAL CONTRACTOR
529 Dutton Street

William Drapeau
GENERAL CONTRACTOR
17 Mt. Washington Street

Walter E. Guyette
Real Estate, Broker and Auctioneer
Office, 53 Central St., Rooms 57-58
A complete list of city properties of exceptional quality at bargain prices.
MONEY LOANED ON REAL ESTATE
Parties can borrow on either first or second mortgages. Old mortgage can have money advanced on undivided estates anywhere.

Thomas H. Elliott
Established 1865
REAL ESTATE and INSURANCE
64 Central St., Corner Prescott

JOHN A. COTTER & CO.
HEATING
—AND—
PLUMBING
5 ADAMS STREET, LIBERTY SQ.

FULL WEIGHT
FULL MEASURE
FULL SERVICE

RELIABLE BUSINESS CONCERNS

CLEAN AND PROGRESSIVE BUSINESS

THE SPAULDING LIGHT CAVALRY

Whitney playground in Westford was the scene on Thursday afternoon and evening of the reunion of the Spalding Light Cavalry Association and was largely attended by former members of Troop F cavalry.

In the clay pigeon shoot held in the afternoon, Ralph Fletcher won the association cup with a score of 20, John Fisher was second with a score of 18. Fred Morrison of Chelmsford won the individual cup. Later at the election held at the association rooms on Boston road, the following officers were elected for the ensuing year: Capt. Sherman H. Fletcher, president; Capt. John J. Monahan, vice-president; Edward Fisher, secretary; Charles E. Bartlett, treasurer; outing committee for 1923, Charles E. Bartlett, Oscar Spalding, John Feeney, A. H. Sutherland, and W. J. Kemp.

The banquet was served at 6.30 to 150 members and their friends in the lower town hall. A vaudeville entertainment was presented at 7.45 with six acts from the Keith circuit, featuring reading, dancing, and singing. The members enjoyed themselves thoroughly and hope that the reunion next year will be as successful.

WESLEY D. PIERCE

Before giving out the plumbing, piping or steamfitting contract for your new home, consult Wesley D. Pierce, plumbing and heating contractor at 425 Bridge street. Mr. Pierce does not believe in "squeezing" every cent out of his customers, for all he wants is a fair return for his work. His office is at 425 Bridge st.

L. A. DERBY CO.

Keep cool. Buy a fan and enjoy at home what others are paying dearly for, the good cool breeze. The headquarters for electrical fans in this city is at L. A. Derby company, 54-64 Middle street, where you can also give orders for the wiring of your home. Buy your electrical fixtures and appliances at Derby's and you will save money.

If you want to buy, sell, rent or exchange anything, try a Sun classified adv.

THE GREAT AMERICAN HOME

MARRIAGE INTENTIONS

Edward P. Rowe, 31, 744 Merrimack street, painter, and Bertha Vincent, 26, Dracut, at home.

Jesse M. Harrison, 21, 15 Burnside street, chauffeur, and Blanche L. Pouliot, 19, 25 Dana street, hosiery.

Wilfred J. Jalbert, 19, 14 Second street, weaver, and Helen Rydle, 20, 20 Arthur street, at home.

George I. Olson, 30, Waltham, manager, and Cora A. Anderson, 26, 39 Daniel street, at home.

Harry J. Riopell, 22, 10 Merrill street, chauffeur, and Gladys Johnson, 20, 44 Grove avenue, balling room.

Ovila Vallancourt, 22, 338 West Sixth street, machinist, and Florence Therrien, 15, 50 Lilley avenue, at home.

Thomas Babcock, 30, Woburn, ice man, and Ethel Jones, 23, 163 Pleasant street, at home.

Norris Stavoley, 27, 1958 Middlesex street, machinist, and Sarah Jane Welsh, 26, 890 Bridge street, at home.

Albert P. Dacey, 24, 4 Horn street, street, machinist, and Anna A. Hamilton, 23, East Boston, stenographer.

Will A. Chase, 51, 398 Middlesex st., truck repairer, and Mabel Dixon, 47, 407 Middlesex street, at home.

SCALLOPED FRESH TOMATOES

There are certain meats which seem to need always a vegetable like the tomato, and fish is especially good in combination with tomatoes, cooked or raw.

Scalloped tomatoes, like scalloped oysters, may be good or poor, due to a careless use of the bread crumbs and too little seasoning. The following recipe is good:

6 tomatoes peeled and cut into thin slices
1 cup fine bread crumbs (soft stale bread is better than the over-dry)
3 tablespoons chopped onion
3 tablespoons butter or bacon fat
1 tablespoon sugar
½ teaspoon salt
A little pepper

Fry the onion in the butter or bacon fat for five minutes, but do not let it brown. Add crumbs and mix until crumbs are well coated with fat.

In a buttered baking dish place a layer of tomatoes, sprinkle with sugar, salt and pepper. Cover with crumbs and repeat until material is used, having crumbs on top.

Bake twenty minutes.

REPORT OF BIRTHS

July 21.—To Mr. and Mrs. John Frato, 109 Railroad st, a son.

July 25.—To Mr. and Mrs. Charles Wood, 14 Mission place, a son.

July 27—To Mr. and Mrs. George H. Simpson, 880 Gorham st, a daughter.

July 30—To Mr. and Mrs. John J. Moloney, 79 Fort Hill ave, a son.

August 1—To Mr. and Mrs. Charles Rhangos, 181 Mt. Washington st, a daughter; to Mr. and Mrs. George Silva, 1136 Lawrence st, a daughter; to Mr. and Mrs. Napoleon Frenette, 1 Wamesit court, a son; to Mr. and Mrs. Raymond A. Pickup, 43 Bolsvert st, a son.

Aug. 3—To Mr. and Mrs. Chester Roberts, 51 Upham st, a son; to Mr. and Mrs. Frank McGee, 49 Andrews st, a son; to Mr. and Mrs. Albert Carpenter, 23 Hancock ave, a daughter; to Mr. and Mrs. Carl F. Palmer, 22 Edson st, a daughter; to Mr. and Mrs. Frank Salome, 52 Willie st, a son; to Mr. and Mrs. Arthur Pelletier, 53 Austin st, a daughter; to Mr. and Mrs. Nathan Zall, 182 Stevens st, a son.

Aug. 4—To Mr. and Mrs. John Koumatzelis, 3 Little st, a son; to Mr. and Mrs. Manuel J. Spinney, 24 Second st, a son; to Mr. and Mrs. Bolcslaw Kloza, 50 Chapel st, a son; to Mr. and Mrs. Bartholomew Kenney, 88 Andrews st, a daughter.

Aug. 5—To Mr. and Mrs. Nicholas Saxonis, 78 Salem st, a daughter; to Mr. and Mrs. John Mellatts, 669 Market st, a son; to Mr. and Mrs. Adelard Ayotte, 14 Sparks st, a son; to Mr. and Mrs. Emery Bisson, 194 Perkins st, a son; to Mr. and Mrs. Robert Gardner, 77 Beech st, a son; to Mr. and Mrs. Joseph Brien, 129 Summer st, a son.

Aug. 6—To Mr. and Mrs. Harry Bubanas, 2 rear 66 Jefferson st, a son; to Mr. and Mrs. John S. Higgins, 35 Newhall st, a son; to Mr. and Mrs. Eugene F. Toomey, 170 Lawrence st, a son; to Mr. and Mrs. John J. King, 329 Concord st, a daughter; to Mr. and Mrs. Joseph Proulx, 19 Aiken ave, a daughter; to Mr. and Mrs. Joseph Jean, 19 Butterfield st, a daughter.

Aug. 7—To Mr. and Mrs. Peter Lozowski, 39 Summer st, a son; to Mr. and Mrs. Walenty Tikula, 304 Adams st, a son; to Mr. and Mrs. Archille Dusseault, 18 Second st, a daughter; to Mr. and Mrs. Wilfrid Chautier, 39 Hanover st, a son; to Mr. and Mrs. Ignazio Grande, 40 Barrington st, a daughter; to Mr. and Mrs. Thomas Beaubion, 21 Moore st, a son; to Mr. and Mrs. Francis Campbell, 54 Read st, a daughter; to Mr. and Mrs. James O. Cate, 10 Bowden st, a son; to Mr. and Mrs. James McCarthy, Russell court, a daughter; to Mr. and Mrs. Walter Smith, 47 Whipple st, a daughter; to Mr. and Mrs. Philip Snider, 563 Middlesex st, a daughter; to Mr. and Mrs. Edward Dennis, 2 Eagan's court, a daughter.

Aug. 8—To Mr. and Mrs. Theodore Gouvalis, 366 Moody st, a son; to Mr. and Mrs. Joseph Langlais, 52 Ward st, a son; to Mr. and Mrs. Peter Belocas, 5 Wiggin st, a son; to Mr. and Mrs. John P. Hall, 54 Seventh st, a son; to Mr. and Mrs. Henry Theberge, 256 Cheever st, a daughter; to Mr. and Mrs. Roy A. Morgan, 32 Bellevue st, a son.

Aug. 9—To Mr. and Mrs. Eldon H. Thompson, 36 Warnock st, a daughter; to Mr. and Mrs. Matthew Murnca, 10 Cherry st, a daughter; to Mr. and Mrs. William Brunel, 22 Branch st, a daughter; to Mr. and Mrs. James Dunlavey, 17 Floyd st, a son.

Aug. 10—To Mr. and Mrs. Simon Rock, 795 Lakeview ave, a son; to Mr. and Mrs. Azarias Turenne, 246 Cheever st, a son.

Aug. 11—To Mr. and Mrs. Henry W. Allard, 3 Lilley ave, a son.

WOOD

Most of the cuts that are being used in The Sun, are being made by Wood. That alone tells a story. Wood is an artist in his line and he does not confine himself to newspaper cuts, but he also takes in orders for commercial engravings. His studio is in the Fairburn building.

J. B. COVER & CO.

There is no better place in Lowell to buy chick feeds or fertilizer than J. B. Cover & Co. at 188 Middle street. The chick feeds carried in stock by this concern are the highest grades and purest available, while the fertilizer and seeds are of the best brands on the market.

ROCHE'S PACKARD LIVERY

If you are in need of an automobile for a funeral, wedding, christening or social party, why not one of Roche's Packard Twin-Six? It does not cost any more and it gives you all the comfort that is expected from a high grade car. The expense will not be higher. You may order a Packard at 369 Bridge street or by calling Tel. 6356-W.

CHRISTIAN HILL

Two-tenement house of four rooms each, all modern; large lot of land, corner lot; also barn.

$6500

NEAR STEVENS and CHELMSFORD STS.

Eight-room house, small barn, large lot of land. Easy terms.

$3000

NEAR FAIRMOUNT ST.

Oaklands, eight-room house, steam heat, bath, set-tubs, 12,000 sq. ft. of land.

$3800

Eight-room house, all modern, four-car garage, Bridge St. Make offer.

P. J. Gralton Real Estate General Insurance
417 Fairburn Bldg.-Lowell. Phone 2510

FUNERAL HOME ESTABLISHED 1900 SAUNDERS LOWELL, MASS.

THE FUNERAL CHURCH
INSPECTION INVITED AT ANY TIME
CONNECTED WITH THE ESTABLISHMENT OF
Undertaker
George W. Healey
236 Westford Street
Corner of Lane Street
NO EXTRA CHARGE FOR USE OF CHURCH
Telephone 1792-W.

JAMES F.
O'Donnell & Sons
Undertakers
324 MARKET ST.
Cor. of Worthen
TEL. 439-W

Money Talks
HERE IS THE FOUNDATION OF A SUCCESSFUL LIFE
REAL ESTATE

NEAR NORMAL SCHOOL
Two-Tenement House of Five and Six Rooms to Each Tenement—Steam heat, baths and set tubs, fine location. Price $5350

NEAR VIOLA
Residence of Eight Rooms of Recent Construction—All modern conveniences, including steam heat. A beautiful home in an excellent neighborhood. Price $5400

E. F. SLATTERY, JR.
STRAND BLDG. PHONE 4890
E. F. SLATTERY, JR.
REAL ESTATE & INSURANCE
STRAND BLDG. PHONE 4890
"SEE SLATTERY FOR SERVICE"

BUY the Landry Loom Co. 8% Cumulative Preferred at $20 Per Share NOW

With a bonus of the common amounting to one-half the number of preferred shares purchased. I will not guarantee this offer after August 15, 1922, and reserve the right to withdraw this offer without notice on or after that date.

ARTHUR E. DELONG, Fiscal Agent. Phone 4613
Room 2, Odd Fellows Bldg., 84 Middlesex Street

MIDDLESEX STEAM LAUNDRY
First class work guaranteed
Patronize home industries
Send your laundry to a local laundry
267 MIDDLESEX STREET ~ TEL 930

THE HIGHEST GRADE
OLIVE OIL
For Medicinal and Table Use

PERICLES
has attained the highest honors in a pure, rich, high grade oil. Those who desire the best buy from us and our dealers.
E. G. SOPHOS
464 Adams Street

LIME-HAY-CEMENT FERTILIZER
VERMONT HERCULES
631 DUTTON ST. TELEPHONE 128
O. P. DAVIS.

FOR GOOD HORSES
HANSON'S SALES STABLES
C. H. Hanson & Co., Inc., 61 Rock St. Tel. 154

RENEW YOUR OLD MOTORS, POWERS and SPEED
W. B. ROPER 23 ARCH STREET Tel. 4304
Regrinding the Cylinders with New Piston and Rings Fitted Will Do It

WHY THROW IT AWAY ? ? ? ?
THAT WORN ROCKER
THAT OLD ARM CHAIR
THAT USELESS DIVAN
Have It Upholstered
GARDNER BROS., 49 Robbins St. Tel. 638

DOUGLAS & CO.
Slate — Gravel — Tile — Metal Roofing
Prestige in Lowell Due to Two Factors—A1 Materials, Good Workmanship.
147 ROCK STREET TEL. 2548

CLEANERS and DYERS
"LET STEWART DO IT"
464 BRIDGE ST. PHONE 6419-W

ROCHE'S PACKARD LIVERY
Twin Six Limousines for All Occasions
WEDDINGS AND FUNERALS OUR SPECIALTIES
369 Bridge St. Tel. 6356-W

FAIRBURN BLDG. UTS MADE BY WOOD ARE GOOD PHONE 826

WESLEY D. PIERCE
Plumbing and Heating Contractor
SHEET METAL AND FURNACE WORK
425 Bridge St. Phone 5598-R

A. BLANCHETTE & CO.
COMPLETE HOUSE FURNISHERS
462 Merrimack St., Lowell, Mass.
Telephone 2030

JOSEPH ALBERT
FUNERAL DIRECTOR
Aiken and Ford Sts.
ESTABLISHED 1889

LET US TELL YOU JUST WHAT YOU CAN DO
ELECTRICALLY
We Have No Doubt That There Will Be Something That You Need.
"ELECTRICITY DOES IT BEST"
Call on Us for Information. We Give It Gladly
L. A. DERBY CO.
Electrical Contractors and Jobbers
54-56 MIDDLE ST. TEL. 3096

FOR EASY RIDING, DEPENDABLE SERVICE—
Ride An
Indian Motorcycle
BACHELDER'S
P. O. Avenue
Also Indian, Iver Johnson, Racycle and Brown Bicycles
Motorcycle and Bicycle Repairing

Mrs. ——— Says:
"So pleased am I with the way you recently cleaned and pressed by skirt and coat I am going to ask you to call Wednesday morning for other garments."
We would like to add you to our long list of satisfied customers.
All work guaranteed to be the best.
NEW SYSTEM
CLEANING AND DYEING CO.
627 Merrimack St.—Phone 3175-W
Miss H. St. Pierre, Prop.

EDWARD J. BELLEROSE
Successors to
Dyer & Everett, Inc.
303-305 MOODY ST.
Agent for
HARLEY-DAVIDSON MOTORCYCLES
And the Famous
RANGER BICYCLES
We have a full line of accessories. Baby Carriage Tires put on while you wait.

KEITH'S MARKET
489 BRIDGE ST.
PHONE 4220
WHERE YOU GET THE GOOD CORNED BEEF

Unquestionably
THE MOST EFFICIENT WELDING SHOP IN LOWELL
ACME WELDING WORKS
16-18 Perry St. Tel. 5142-3175-W

WE ARE NOT SUPERSTITIOUS BUT WE BELIEVE IN
SIGNS
ALL KINDS
DOOLEY ART SIGNS
175 Central St. Phone 5575

TURNER CENTRE SYSTEM BABY

Doubt is entirely eliminated as to the high standard, and purity, when Turner Centre Milk is used. Phone us, or driver will call.
8 THORNDIKE ST. PHONE 1161

AUTO SUPPLIES
PELTON-O'HEIR Co.
7 & 9 HURD ST. TEL 6340
ON HURD STREET
Just around the corner from Central Street.
FOR PROMPT, EFFICIENT
AUTO SERVICE

Why Take Chances—Call The
LOWELL METAL CEILING CO. 673 BROADWAY Phone 2471

TOWN TALK MAYONNAISE

Lowell Bleachery

WHERE 38 MEN, WOMEN AND CHILDREN DIED IN TRAIN COLLISION

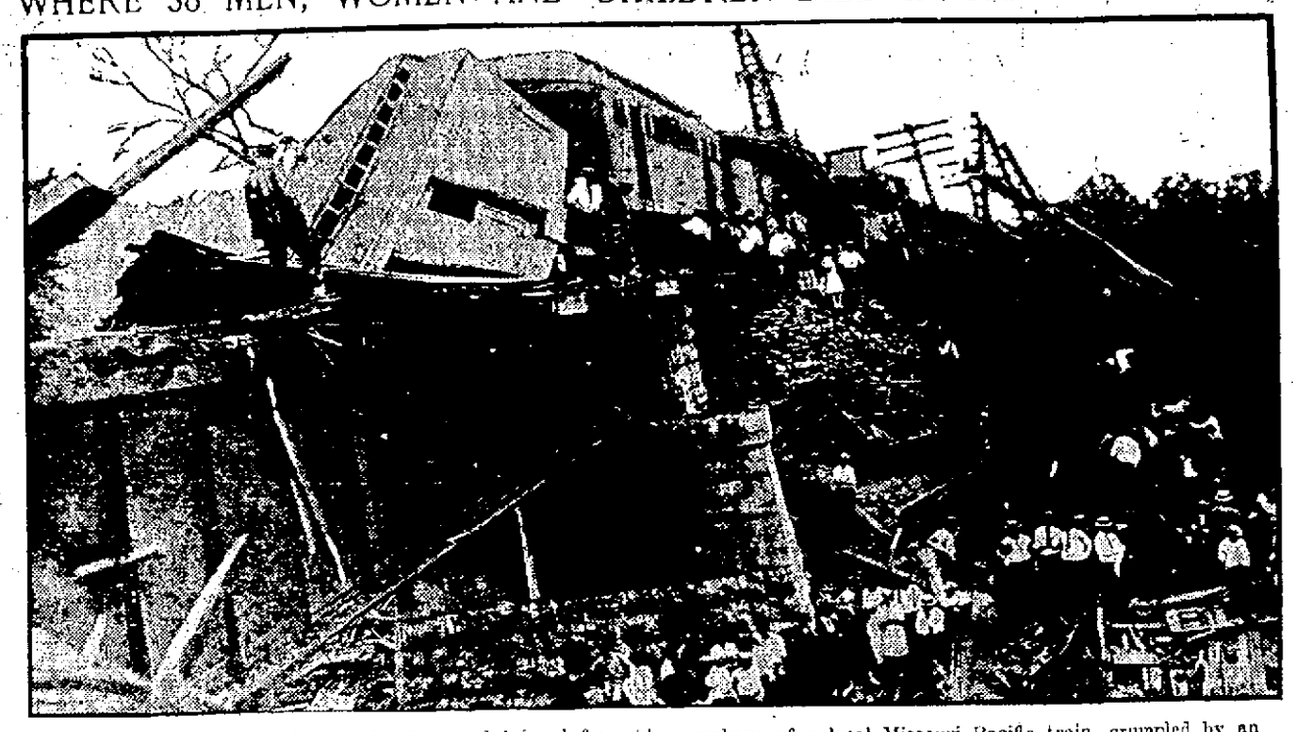

Rescuers at work extricating the dead and injured from the wreckage of a local Missouri Pacific train, crumpled by an express train at Sulphur Springs, Mo., recently. Thirty-eight men, women and children are known to have been killed and at least 137 injured. The express train ran into the rear end of the local, smashing four cars to wreckage.

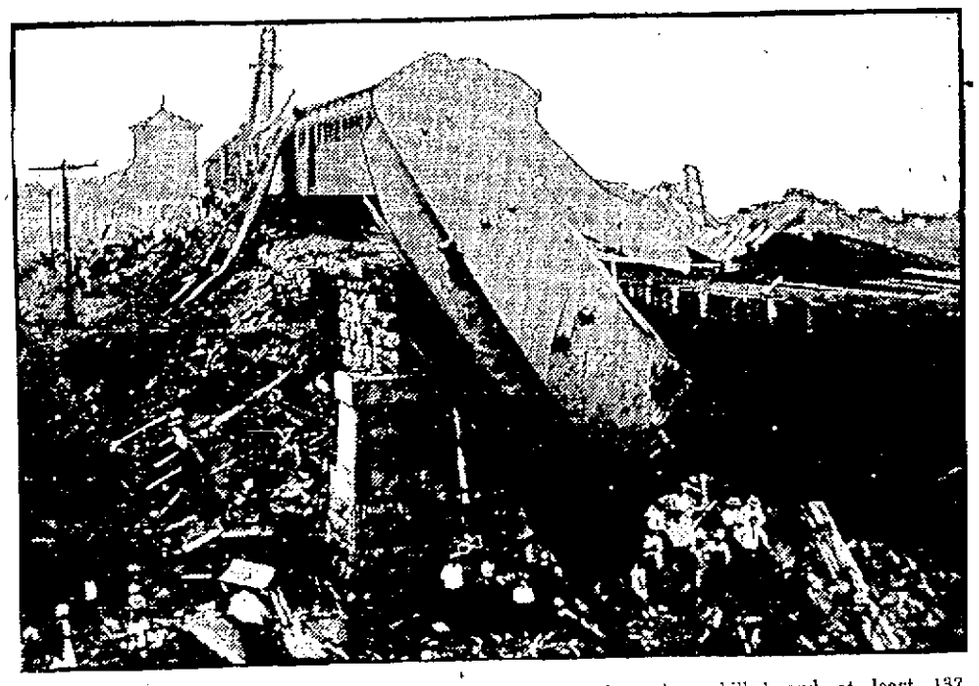

Thirty-eight men, women and children are known to have been killed and at least 137 injured, some probably fatally, when a steel-car express crashed into a local Missouri Pacific train at Sulphur Springs, Mo., recently. The express hit the rear end of the local, full speed, smashing in four coaches and leaving them a mass of debris and wreckage. Picture shows relief workers rescuing dead and injured from the debris of the shattered coaches.

Legislation to Empower President to Take Over Railroads Discussed

WASHINGTON, Aug. 11.—Chairman Cummins of the senate interstate commerce committee conceded today that legislation was under consideration which would empower the president to take over the railroads if transportation became seriously paralyzed. He denied, however, that he had ben instructed by Mr. Harding to draft such a bill. The legislation under consideration by certain republican senators was said to provide for a declaration of an emergency and for authorization to the president to take over whatever railroads were deemed advisable.

Persons Taken in Raids Arraigned

HINGHAM, Aug. 11.—The eight men and women who were arrested last night by prohibition agents in a wholesale raid on Nantasket Beach resorts were arraigned today on charges of violation of the dry laws and their cases were continued for a week. Each was allowed to go on his personal recognizance. Forty-three places were visited by the agents, and in no case were any of the guests of the resorts molested. Much liquor was seized.

Winner of Balloon Race Not Yet Decided

GENEVA, Aug. 11.—(By the Associated Press)—The committee for the James Gordon Bennett cup race has not yet decided whether M. Demuyter, pilot of the balloon Belgica, has won the race, it is announced this afternoon. The committee will await Demuyter's return from Oenitza, Rumania, where he landed, before making a final decision.

BRIEF BUT IMPORTANT WIRE DESPATCHES

PITTSFIELD, August 11.—Rufus L. Scott, aged 87, who had served as tax commissioner of New York, on the Brooklyn board of aldermen and Brooklyn board of education, died at his summer home in Lanesboro today, after an illness of one day. Death occurred in the room where Mr. Scott was born.

BOSTON, Aug. 11.—The little Gloucester schooner Gorilla was nearly overturned by the struggles of a huge turtle of the black diver type which members of the crew harpooned southeast of Nantucket south shoals lightship last Sunday. The vessel brought the turtle here today.

SPRINGFIELD, Aug. 11.—Announcement was made here today by an agent for the Northern Pacific railroad that men were being sent from this city, Hartford, Conn., and Providence, R. I., to fill vacancies in the ranks of shop workers on that road.

WASHINGTON, Aug. 11.—President Harding in a letter today to Chairman McCumber of the finance committee read to the senate, not only urged that a flexible tariff be provided for, but that the tariff commission be made the agency for investigation and recommendation for changes in tariff rates.

SAN FRANCISCO, Aug. 11.—John W. Davis of New York, former American ambassador to Great Brotain, was named president of the American Bar association at its annual convention here today.

RIVERS AND HARBORS

Final Allotment of $35,604,250 for Improvement Work Announced

WASHINGTON, Aug. 11.—(By the Associated Press)—Final allotment of $35,604,250 of the funds appropriated by congress for river and harbor improvement work during the fiscal year 1923, made by the chief of army engineers, was announced today by the war department. Congress appropriated $42,215,000, of which approximately $7,000,000 has been reserved for future emergency expenditure.

The allotments include: Boston harbor $40,000; New York harbor, including East river and channels, $2,355,000.

Allotments for New England and New York projects included:

Pollock Rip Shoals, R. I., $115,000; Pawtucket, R. I., $90,000.

Pawtucket River, R. I., $90,000; Connecticut River, below Hartford, $15,000; New Haven, $21,000; Milford, Conn., $9600; Bridgeport, $70,000; Portchester, N. Y., $30,000; Eastchester Creek, N. Y., $18,000; Westchester Creek, N. Y., $12,000; Mattituck, N. Y., $10,000; Newton Creek, N. Y., $80,000; Hudson river channel, $350,000; Plattsburg harbor $1000; narrows of Lake Champlain, $40,000.

If you want to buy, sell, rent or exchange anything, try a Sun classified adv.

REFUSES TO COMMENT

Mrs. Edith McCormick Declines to Talk of Marriage of Former Husband

CHICAGO, Aug. 11.—"Mrs. Edith Rockefeller McCormick will have no comment to make on Mr. McCormick's marriage."

That telephone message, delivered by Mrs. McCormick's secretary, was the only statement forthcoming this morning when the Associated Press informed the former wife of the International Harvester head of his marriage in Paris to Mme. Ganna Walska, the opera singer.

Mrs. McCormick, daughter of John D. Rockefeller, has declined to comment, since she obtained a divorce last winter, on either her former husband's activities or the announced engagement of her 17-year-old daughter, Mathilde, to Max Oser, middle-aged Swiss ex-cavalry officer.

Mme. Walska created a furor when she came to Chicago two years ago to appear as one of the stars of the Chicago Opera company, Mr. McCormick who, with Mrs. Edith McCormick, were the principal guarantos of the company, had employed her while visiting Paris.

On the day before her announced debut with the Chicago company, Mme. Walska packed her bags and left for New York. Gossip buzzed over the incident and it was generally reported that Conductor Marinuzzo had publicly criticized her ability as a singer before the entire cast at a dress rehearsal.

The wedding of Mr. McCormick in Paris is not legal in this state, under the Illinois law, as he has been divorced less than a year.

If Mr. McCormick and his new bride return to Chicago, it will be necessary, it is said, to have another ceremony performed after January 12, 1923, when the year from his divorce by Mrs. Edith Rockefeller McCormick will have elapsed.

NEW COMPLICATIONS IN LYNN SHOE INDUSTRY

LYNN, Aug. 11.—The shoe industry here, apparently settled into a working basis after a disturbance of several months, was involved today in several new complications.

The organized operatives as a whole were involved in the request of the joint council for instructions from locals on a proposal to bring an injunction suit to prevent the mayor's arbitration board from promulgating a new working agreement. It is contended that the board has authority only to settle existing difficulties. James H. Vahey, a Boston attorney, rendered an opinion that the board was illegally constituted and powerless to enforce the proposed agreement.

The women stitchers, numbering some 2500, notified the manufacturers that unless they were given all back pay in full within three working days they would walk out. The issue involved is that of temporary pay, subject to adjustment, for work on new styles. The women stitchers demand that hereafter a definite price be paid them.

Notwithstanding orders from the joint council to return to work, the 250 trimming cutters who quit work Monday in protest against the mayor's board award, were still out today and had the endorsement of the 500 other cutters who are members of the union. Should their strike continue another week, it was said, the factories involved should be forced to stop work.

EVERY MAN HAS RIGHT TO WORK

Gov. Cox Denounces Conditions That Have Arisen From the Coal Strike

SPRINGFIELD, Aug. 11.—Gov. Channing H. Cox, addressing the Rotary club today, denounced as intolerable conditions that have arisen from the coal strike and said that the situation is one that challenges the American people to show their ability to "put their own house in order, to meet grave issues squarely and to demonstrate their faith in themselves and in their institutions."

He expressed the conviction that the people will support the government, either state or national, in its determination to protect the rights of free men to work and live.

"This is no time to acquiesce in timid leadership," said Gov. Cox. "It is the time for rugged thought and courageous action. Unless we as Americans have the courage of our convictions, we might as well abandon those convictions and throw away the heritage we have from the strength that made us free. It is time for us to reaffirm our belief in some of the essential principles upon which we have built our social and economic structure. Upon those principles our nation must stand, if it is to endure.

"Every able-bodied man has the right to engage in honorable work. A man has a right to leave his employment, but he has no right and can acquire no right to say that another shall not take the place he has left vacant. That is a truth that this country has got to recognize and which public opinion will endorse whenever it is placed before them. There can be no compromise with that truth."

ONLY MASCOT

They call him Dumbbell, but this parrot was the only mascot tat escaped the order to get rid of all pets when the Atlantic fleet came home.

IF YOU WANT TO EXCHANGE ANYTHING TRY A SUN CLASSIFIED AD

MAYBE HE WON'T JUMP AFTER ALL

OUR BOARDING HOUSE

THE BICKER FAMILY

IT WILL PAY YOU TO READ SUN CLASSIFIED ADS

Announcements

LOST AND FOUND 3

BLACK BAG containing sum of money and other personal belongings lost Thursday morning in Gagnon's basement. Return 52 West 4th st.

LARGE SUM OF MONEY lost on either East Merrimack, Beacon or Myrtle sts., Tuesday evening. Liberal reward. Tel. 1113-Y.

SMALL BROWN PURSE with small sum of money and rosary beads lost between South Common and High St. Tel. 2539-W.

DAISY CHAIN lost Tuesday morning between Page's and Howard st., about 11.30. Return Mr. Smith, 16 Howard st.

BUNCH OF KEYS lost about July 26th. Reward at 4 Fletcher st. Tel. 1760.

Automobiles

AUTOMOBILES FOR SALE 10

FORD MOTOR AND CHASSIS complete for sale. Price $25. 336 High st. Seymour.

1920 CHEVROLET half-ton truck for sale. Five new tires, good running order. Sell cheap. Call 246 Adams st.

SERVICE STATIONS 12

AUTO REPAIRING—All makes, guaranteed work, first class mechanics; cars washed. Fair Grounds Garage. Geo. Brooks, 1122 Gorham st. 5274-J.

CYLINDER REGRINDING for all makes of pleasure cars and trucks. Piston and rings fitted. W. B. Roper, 23 Arch st. Tel. 4304.

STORAGE BATTERIES 14

AUTO BATTERIES
Generator and Ignition Parts and Repairs
CONANT BATTERY SERVICE CO.
Exide Dealers
64 Church St. Phone 120

GOULD DREADNAUGHT Battery Station. All makes repaired. J. J. Sullivan, 665 Middlesex st.

ELECTRICAL SERVICE 15

COTE-COWDREY ELECTRIC CO. Electric motors and garage service, rear of 11 Midland st. Tel. 3780.

AUTOMOBILE TOPS—COVERS 19

AUTO TOPS—New tops, tourings, $30; roadsters, $25; Gypsy back with bevel glass, $12. John P. Horner, 353 Westford st. Tel. 5293-M.

AUTOMOBILE INSURANCE 22

FIRE AND AUTO INSURANCE. Prompt adjustment.—Arthur E. McDermott, 291 Broadway. Tel. 927.

GARAGES TO LET 29

GARAGE to let, $1 a week, at 59 5th st; also storage.

INDIVIDUAL STALLS for automobiles, rent $5 month. Inquire 15 Fourth st.

MOVING AND TRUCKING 30

PIANO AND FURNITURE MOVING, local and long distance; party work a specialty. T. F. Conniff, 746 Central st. Tel. 6659-M.

SAND, GRAVEL AND LOAM, heavy trucking. E. F. Purcell Sons, 280 Fairmount st. Tel. 1489-W.

WILLIAM ODDIE—76 Palmer st., local and long distance trucking. Our service and prices are right. Office Tel. 4624. Res. Tel. 6371-R.

M. J. FEENEY—Local and long distance piano and furniture moving, party work a specialty, 19 Kinsman st. Tel. 6476-W.

JOBBING AND EXPRESS—Small truck. Tel. 4966-J.

Business Service

STORAGE 31

STORAGE ROOMS—For furniture and pianos, $1.50 and $2 per month, also furniture and piano moving. O. F. Prentiss, 356 Bridge st. Tel. 126.

STORAGE FOR FURNITURE and pianos, large enough for two-horse load. M. A. Mahoney, 18 Fourth st.

ELECTRICIANS 33

ELECTRICAL CONTRACTOR—For reliable work. Call H. F. Quimby & Co., 102 Chestnut st. Tel. 382 or 1687.

OLD AND NEW HOUSE WIRING—All kinds of electrical repairs. William Geary, 21 Liberty st. Tel. 3459-R.

PAINTING AND PAPERING 36

GILLIGAN & COMPANY
Painting Contractors
PAPERING and KALSOMINING
130 Bowers St. Tel. Con.

A. BEAUREGARD—Painting in all its branches. Estimates given. 722 Moody st. Tel. 829.

TEMPLE WORK—Painting of flagpoles and smoke stacks. Harry Sorenson, 105 Westford st. Tel. 3148-R.

ROOMS PAPERED—$3.75 and up, paper and labor included. Henry J. McCarthy, 641 Broadway. Tel. 6349-W.

ROOFING 39

ROOFING—And expert roof leak repairing of all kinds; no job too large or too small; all work guaranteed; estimates free. King, the Roofer, 7 Everett st. Phone 5969-W.

ROOFING of all kinds done, chimney repairing, shingling a specialty; also general carpentry work. Maughan & Dooley, 38 Pine Hill st.

SHINGLE AND SLATE ROOFERS wanted. Guarantee steady work, good pay. Arthur J. Roux, 147 Merrimack st., city.

J. GEOFFROY—Contractor for shingle, slate, gravel and tar roofs. All kinds of sheet metal work. Roofer of 15 years' experience. 58 Alma st. Tel. connection.

CHIMNEY and slate roof repairing, smoky chimneys a specialty. J. M. Kelley, 131 Appleton st. Tel. 4711-M.

STOVE REPAIRING 39

LYNN STOVE REPAIR CO., 110 Middlesex st., sell linings, grates and other parts to fit all stoves and ranges; work promptly attended to by expert repair men. Tel. 4170.

GIVE YOUR STOVE TRIMMINGS polished and nickel plated. Regan and Erwin, 37 Shattuck st. Tel. 2657.

TRAINS TO AND FROM BOSTON

Northern Division				Portland Division			
Boston Arr.		Fr. Boston Lve.	Arr.	To Boston Lve.	Arr.	Fr. Boston Lve.	Arr.
[illegible]	6.40	2.20	3.10	6.25	7.36	z6.35	8.31
[illegible]	7.26	6.00	7.03	10.54	12.19	10.35	11.53
[illegible]	7.30	7.45	8.37	3.14pm	6.36	3.20	4.40
[illegible]	7.50	b8.16	9.30	7.12	8.23	5.14	6.18
[illegible]	8.03	9.00	9.39	10.20	11.35	6.35	8.15
[illegible]	8.37	10.00	10.39			9.59	11.15
[illegible]	9.43	12.30	1.11	**Sunday Trains**			
[illegible]	11.05	h1.05	2.08	Portland Division			
[illegible]	1.01	2.50	3.41	12.07	1.20	3.29	4.45
[illegible]	1.05	4.00	4.42	3.55	4.55	5.10	6.45
[illegible]	2.38	4.03	5.24	5.25	7.10	8.45	9.50
[illegible]	3.48	5.00	6.42	8.55	10.06		
[illegible]	4.12	b5.21	6.42	**Sunday Trains**			
[illegible]	5.28	6.39	6.35	Southern Division			
[illegible]	5.05	6.50	7.17	5.44	7.50	8.45	9.35
[illegible]	6.40	8.14	7.02	7.13	8.08	10.00	10.39
[illegible]	7.30	8.00	8.41	8.30	9.40	11.30	12.09
[illegible]	8.10	8.30	9.11	9.13	10.10	1.00	2.04
[illegible]	9.30	10.30	11.40	10.20	11.17	3.30	5.24
[illegible]	11.48	11.36	12.40	2.52	3.35	7.15	8.35
				5.09	6.35	8.00	8.41
				8.47	9.30	8.30	9.11
				8.35	9.50	9.25	10.35
				9.52	9.30	10.45	12.01
				10.55	f1.40		

a Bedford; z via Wilmington Jct, holidays, h Sat. only.

Business Service

PIANO TUNING 40

J. KERSHAW—Pianos and organs tuned and repaired. 50 Humphrey st. Tel. 974-M.

BRICK AND STONE WORK

BRICK AND STONE WORK; cement garages built to order. Purcell, 280 Fairmount st. Tel. 1489-W.

UPHOLSTERING 44

CUSHION and overstuffed sets to order. All kinds of furniture repaired and upholstered in all materials. J. A. Coray, 48 Coral st. Tel. 1969.

THE LOWELL FURNITURE REPAIR SHOP—Repairing, upholstering and refinishing of all kinds of furniture; very reasonable prices. Workmanship guaranteed, 5 Lincoln square. Tel. 6665.

UPHOLSTERING—Furniture repairing. G. Gott, 384 Bridge st. Tel.

MEDICAL SERVICE 46

FREDERICK DUGDALE, M. D.
—Specialist—
SKIN, BLOOD AND NERVOUS DISEASES
RHEUMATISM, neuralgia, neuritis, lumbago, sciatica, rheumatoid, arthritis, gout, catarrh, epilepsy.
CANCER, TUMORS, Piles, Fistula and rectal diseases WITHOUT THE KNIFE.
EYE, ear, nose, throat, stomach.
Investigate methods of treatment.
LOWELL OFFICE, 97 CENTRAL ST.
Hours—Wed. and Sat. 2-4, 7-8.
Consultation. Examination. Advice
—FREE—

MASSEUSE and trained nurse. K. F. McKeen, 247 Appleton st. Tel. 4786-M.

Employment

HELP WANTED—FEMALE 50

GIRLS wanted for out-of-town work, sewers on hats, cotton ring spinners, waitresses, laundresses, cooks, Middlesex Service, 169 Middlesex st.

AN EXPERIENCED HOUSEKEEPER wanted for two in family. Apply 252 Appleton st.

HELP WANTED—MALE 51

NORWOOD STEEL CAR SHOPS
Closed since Dec. 24, 1921
RE-OPENED
MONDAY, JULY 17th
WANTED
STEEL CAR REPAIRMEN
On Account of Labor Trouble
Rate 63c per hour
Permanent positions for those who are qualified.
Apply to Foreman, N. Y., N. H. & H. R. R. Co., Norwood, Mass., or to Room 479, South Station, Boston, Mass.

COTTON RING SPINNERS wanted for out-of-town. Middlesex Service, 169 Middlesex st.

RELIABLE MAN wanted to sell guaranteed nursery stock, and appoint agents. Good pay, heavy demand, steady work, new methods. Herrick Nursery Co., Rochester, N. Y.

SELL TREES AND PLANTS for world's greatest nurseries, steady work, commission weekly. Brown Bros. Nurseries, Rochester, N. Y.

MEN FOR U. S. MAIL SERVICE, $115 to $190. Experience or correspondence course unnecessary to secure appointment. E. S. Bishop, Box 391, Joplin, Mo.

MAN OF 40 OR OVER wanted. If not satisfied with present work and pay, or unemployed, write us. We have an offer to make you. Pequod Nursery Co., Yalesville, Conn.

HELP—MALE OR FEMALE 52

GOVERNMENT RAILWAY mail clerks—Commence $135 month. List positions open free. Write immediately. Franklin Institute, Dept. 155, Rochester, N. Y.

AN INTELLIGENT PERSON, either sex, may earn $100 to $200 monthly corresponding for newspapers; $15 to $25 weekly in spare time; experience unnecessary; no canvassing; subjects suggested. Send for particulars. National Press Bureau, Buffalo, N. Y.

SALESMEN AND AGENTS 52

SELL our men's tailored-to-measure $23.50 suits, overcoats and raincoats direct to wearer. This low price makes numerous sales and big commissions certain. Commissions paid daily. Fall lines now ready. Special proposition if you write immediately. Harry D. Edwards, sales manager, 412 East Sixth st., Cincinnati, Ohio.

SITUATIONS WANTED 54

EXPERIENCED NURSE wants cases. Mrs. Clara Stearns, North Billerica. Care of Mrs. G. W. Mills.

MUCILAGE FOUNTAIN PEN—It's new. Big profits. Sells office or home. Fountain pen size. Agents cleaning up. Particulars free. Bud Service Co., 705 West Side ave., Jersey City, New Jersey.

Employment

HELP WANTED—MALE 51

WANTED—LINEMEN

Permanent positions are offered competent linemen, whose work is satisfactory, in the maintenance and reconstruction of telephone and signal lines, at wages awarded by the United States Railroad Labor Board.

Such men are wanted to take the places of those now on strike against this award. No man who has left our service on strike will be re-employed except as a new man, if re-employed at all, and no qualified man now or hereafter employed, who desires to remain in our service, will be displaced to make room for returning strikers.

For steady work at good wages apply 8:00 a.m. to 6:00 p.m. to Agent, Freight Office N. Y., N. H. & H. R. R. Lowell, Mass.

Financial

INVESTMENTS—STOCKS—BONDS

LEO DIAMOND
Pays the Highest Prices for Your
LIBERTY BONDS
ROOM 12
116 Central St. Strand Bldg.

MONEY TO LOAN on second mortgages on real estate. Apply N-78, Sun Office.

PATENTS—Write us for Free Guide Book and Evidence of Conception Blank. Send models or sketch and description of invention for our free opinion of its patentable nature. Highest references. Prompt attention, reasonable terms. Victor J. Evans & Co., Woolworth Bldg., New York City. Main offices, 905 Ninth st., Washington, D. C.

Merchandise

ARTICLES FOR SALE 72

ROLLTOP DESK and bookcase for sale cheap. Write G-33, Sun Office.

TANKS for sale, one 1000 gallon water tank, wood, one 250 gallon steel gasoline tank; two 120-gallon steel gasoline tanks; troughs and set tubs. Merrivale Co., Howe st.

LIVING ROOM SET for sale, 5-piece, fumed oak, genuine leather seats, good as new. Call after 7 p. m. 56 Cambridge st.

GAS RANGES—In perfect condition, as good as new, $15, $18 and $22. O. F. Prentiss, 356 Bridge st. Stovink 25c.

BAKER'S MILL REMNANT STORE—Moved to 212 Merrimack st.

MUSICAL INSTRUMENTS 80

PIANOS from $75 up, real bargains at Hounsell's, 704 Bridge st, near 10th st. Tel. 6013-M.

USED PIANOS—A few good bargains in used pianos and player pianos. Prices are right. Instruments guaranteed. Bon Marche.

SPECIALS AT THE STORES 82

PANAMAS and hats of all kinds reblocked. E. H. Severy, 133 Middle st. Tel. 2100.

RAZORS HONED 84

RAZORS HONED—Our expert hones, sets, concaves, puts on new handles, in fact everything that is needed to make a razor all that it should be. Howard, 197 Central st.

MISCELLANEOUS

CHILDREN wanted to board in country. Inquire 184 Vermont ave., Dracut Centre.

ICE CREAM, soda, candy, tobacco. A. Olszanski, 110 Lakeview ave.

MOTHERS—Bring that boy of yours to Bacholder's and let him see the new Crown Bicypede, the velocipede with the safety coaster and brake. Bacholder's, Post Office ave.

TYPEWRITERS—New, rebuilt and second hand machines of all leading makes at reasonable prices. Our rental charges by the month are moderate. Princ's Arcade, 108 Merrimack st. to 55 Middle st.

SUITS of all kinds to let. Tailor, 24 Middle st.

LIVESTOCK

DOG CLIPPING 56 Adams st. Tel. 6299.

DOG AND CANARY SUPPLIES—Flea soap, flea powder, distemper and mange cure. Song seed for canaries. Bird store, 97 Paige st.

Real Estate For Rent

ROOMS FOR RENT 90

FURNISHED ROOMS to let, steam heated; also light housekeeping rooms, reasonable prices, new management, 57 Lawrence st.

KITCHENETTE AND ROOM, furnished or unfurnished, to let in Oaklands, 665 Rogers st., opp. Butman rd.

ROOMS to let for light housekeeping, 516 Middlesex st.

LARGE FRONT ROOM to let with or without board. 6 Dutton st.

Real Estate For Rent

APARTMENTS—TENEMENTS 91

3-ROOM TENEMENT to let, 18 Fulton st., rent cheap. French family preferred. Inquire 93 West 3rd st.

5-ROOM TENEMENT to let, electric lights, gas, bath, hot, cold water, modern, 7 E. Merrimack st. $6 week.

5-ROOM TENEMENT to let, gas and bath, large sunny rooms, good neighborhood, rent reasonable. Key at 246 Adams st.

6 ROOMS to let at reasonable price. Inquire 109 Hale st.

4-ROOM TENEMENT to let, Coburn ct., Pawtucketville, $2 week. Inquire 35 Varnum ave.

6-ROOM COTTAGE to let on Percy st., Kenwood. Inquire 14 Folsom.

SUNNY TENEMENT, 5 rooms, to let, Pleasant st. Inquire 162 Pleasant st.

5-ROOM FLAT to let, bath, pantry, 3 screened piazzas, also modern conveniences, 47 Washington st.

5-ROOM TENEMENT to let, gas and bath, large sunny rooms, good neighborhood, rent reasonable. Key at 73 Coburn st.

MODERN 5-ROOM FLAT to let, adults. Inquire 146 Pine st.

5-ROOM TENEMENT to let, pantry and bath, hot water, $20 per month, 44 Barclay st. Apply 28 Daley st.

TENEMENTS FOR RENT—3-room tenement, $8; 5-room tenement, $11. Mike Kachadoorian, 180 Lakeview av.

Real Estate For Sale

HOUSES FOR SALE 101

BELVIDERE—7-room cottage for sale, steam heat, modern bath, open plumbing, part hardwood floors, cemented cellar, 1000 ft. of land. Price right. Wonderful buy. For particulars call Killeen, 230 Fayette st. Tel. 2007.

CENTRALVILLE—Modern 8-room residence, garage, open plumbing, bath, steam, electricity, two gas fireplaces, all hardwood floors, fine place for doctor or lawyer or two small families, or anyone who wants an up-to-date home. Price and terms are O. K. See it today at 880 Bridge st.

HOUSE for sale in Highlands, very cheap, few hundred down and balance as rent. You can buy a modern 11-room house with furniture or without. Tel. 519-W.

5-ROOM HOUSE for sale, electric lights, all hardwood floors, closed in porch, cemented cellar, small barn, poultry house and half-acre of land. Call 175 Carlisle st.

8-ROOM HOUSE to let, 93 Mt. Vernon st., modern improvements. Tel. 4011-R

6-ROOM COTTAGE for sale. Inquire 112 Epping st.

Classified Display

NEAR WESTFORD ST.—Very cosy 2-family house, four and six rooms, baths, hot water, furnace heat, elegant repair $5000

Two-tenement, six and seven rooms, wash trays, baths, electricity, barn, 2 car garage, nice yard, fine location.....$7000

ST. PETER'S—Four tenement, chance for store, fine repair; rent $792 .....$6000

BELVIDERE—Splendid 2-flat, six rooms each; somebody's bargain.

Investment properties all sections.

M. J. SHARKEY
219 Central St. Tel. 2687

Legal Notices

MORTGAGEE'S SALE

By virtue and in execution of the power of sale contained in a certain mortgage deed, given by John B. Kelley of Lowell, Middlesex County, Massachusetts, to Lowell Trust Company, a body corporate, having its usual place of business in said Lowell, dated March 17, 1896 and recorded with Middlesex North District Registry of Deeds, Book 273, Page 91, and for breach of the conditions therein contained, and for the purpose of foreclosing the same, will be sold at public auction on the premises hereinafter described on Friday, September 8, 1922 at 4 o'clock in the afternoon, all and singular the premises herein and by said mortgage conveyed, viz:

Three pieces or parcels of land with the buildings thereon situated in Dracut in said County on the northerly side of Pleasant Street and the westerly side of Ontario Avenue, so-called, being Lots Nos. 71, 72 and 73 on a plan of land in Dracut belonging to Thomas C. Lee, surveyed December, 1891 and recorded in Middlesex North District Registry of Deeds, Book of Plans 13, Plan 26. The said property will be sold subject to certain restrictions as set forth in a deed from Thomas C. Lee to said John B. Kelley, recorded in Middlesex North District Registry of Deeds, Book 242, Page 175, and is thus bounded and described:

Beginning at the southwesterly corner of the premises hereby conveyed, on said Pleasant Street and at the Southeasterly corner of Lot No. 70 on said plan, thence Northerly by said Lot No. 70 and Lots Nos. 68 and 67, one hundred and seventy-two and 73-100 feet, thence Easterly by Lot No. 71 on said plan one hundred feet to said Ontario Avenue, thence Southerly on said Ontario Avenue about one hundred seven and 3-100 feet to the intersection of said Avenue with said Pleasant Street, thence Westerly on said Pleasant Street one hundred twenty-six and 90-100 feet to the point of beginning.

The above premises will be sold subject to any and all unpaid taxes and other municipal assessments, if any there be and subject to any restrictions of record insofar as they are now applicable and in force.

Two hundred dollars must be paid to the Auctioneer at the time and place of sale, the balance when papers are passed.

LOWELL TRUST COMPANY,
MORTGAGEE,
By George M. Harrigan,
Its President.

a12, 14, 21

FOR SALE

We are tearing down brick buildings Nos. 30, 32, 34, 36, 38 John st., corner of Lee st., Lowell, for the Lowell So Savings bank. All material, consisting of: One "Price" Sectional Boiler, Radiators Wash Bowls, Toilets, Shower Bath, one large Refrigerator, Cashier's Booth, Office Partitions, 1000 feet of plate glass, Doors, Windows, 2 and 3 in. planks, studding, all dimensions, sheathing, hardwood flooring and brick.

Call at the premises.

NEW ENGLAND CONTRACTING CO.
Third St. Chelsea, Mass.
Phone Chelsea 1380-1381

P. J. Gralton Real Estate General Insurance
417 Fairburn Bldg.-Lowell. Phone 5890

Legal Notices

Commonwealth of Massachusetts—Middlesex, ss. Probate Court.

To the heirs-at-law, next of kin, creditors and all other persons interested in the estate of Aresty Manolopoulos, who died in Tewksbury, in said County of Middlesex and having a residence in Lowell in said County, intestate, leaving estate in said County of Middlesex to be administered, and not leaving a known widow or heir in this Commonwealth, and to the Treasurer and Receiver General of said Commonwealth.

Whereas, a petition has been presented to said Court to grant letters of administration on the estate of said deceased to Albert O. Hamel, public administrator in and for said County of Middlesex.

You are hereby cited to appear at a Probate Court, to be held at Cambridge, in said County of Middlesex, on the fourteenth day of September A. D. 1922, at nine o'clock in the forenoon, to show cause, if any you have, why the same should not be granted.

And the said public administrator is hereby directed to give public notice thereof, by publishing this citation once in each week, for three successive weeks, in The Lowell Sun, a newspaper published in Lowell, the last publication to be one day at least before said Court, and is further directed to deliver to the Treasurer and Receiver-General of said Commonwealth a copy of said citation fourteen days at least before said Court.

Witness, George F. Lawton, Esquire, First Judge of said Court, this eighth day of August, in the year one thousand nine hundred and twenty-two.

F. M. ESTY, Register.

a12-14-21

Commonwealth of Massachusetts—Middlesex, ss. Probate Court.

To the heirs-at-law, next of kin, and all other persons interested in the estate of George W. Casey, late of Lowell, in said County, deceased.

Whereas, a certain instrument purporting to be the last will and testament of said deceased has been presented to said Court, for Probate, by Margaret R. Casey, who prays that letters testamentary may be issued to her, the executrix therein named, without giving a surety on her official bond.

You are hereby cited to appear at a Probate Court, to be held at Lowell in said County of Middlesex, on the nineteenth day of September, A. D., 1922, at nine o'clock in the forenoon, to show cause, if any you have, why the same should not be granted.

And said petitioner is hereby directed to give public notice thereof, by publishing this citation once in each week, for three successive weeks, in The Lowell Sun, a newspaper published in Lowell, the last publication to be one day, at least, before said Court, and by mailing post-paid, or delivering a copy of this citation to all known persons interested in the estate, seven days at least before said Court.

Witness, George F. Lawton, Esquire, First Judge of said Court, this third day of August in the year one thousand nine hundred and twenty-two.

F. M. ESTY, Register.

a5-12-19

Commonwealth of Massachusetts—Middlesex, ss. Probate Court.

To the heirs-at-law, next of kin, creditors, and all other persons interested in the estate of Joseph Dunn, late of Lowell, in said County, deceased, intestate.

Whereas, a petition has been presented to said Court to grant a letter of administration on the estate of said deceased to Sadie G. Dunn, of Lowell, in the County of Middlesex, without giving a surety on her bond.

You are hereby cited to appear at a Probate Court to be held at Cambridge in said County of Middlesex, on the twelfth day of September, A. D., 1922, at nine o'clock in the forenoon, to show cause, if any you have, why the same should not be granted.

And the petitioner is hereby directed to give public notice thereof, by publishing this citation once in each week, for three successive weeks, in The Lowell Sun, a newspaper published in Lowell, the last publication to be one day, at least, before said Court.

Witness, George F. Lawton, Esquire, First Judge of said Court, this twenty-sixth day of July, in the year one thousand nine hundred and twenty-two.

F. M. ESTY, Register.

j29 a5-12

Adventures of the Twins

OSCAR OWL FORCED TO GO ON DIET

ONE DAY PHIL FROG AND MUNCH MOUSE AND MRS. BAT HAD A CONFAB.

One day Phil Frog and Munch Mouse and Mrs. Bat had a confab.

It was about Oscar Owl.

"Yes, sir," Munch Mouse was saying. "It's true, for my cousin, Harry House-Mouse, saw it in a book. A brown owl sometimes eats 20 mice, 20 frogs and a dozen bats in one day."

"Goodness!" gasped Phil. "At that rate not one of our children or grandchildren will be left, to say nothing of ourselves!"

Mrs. Bat wagged her head indignantly. She was hanging upside down by her feet inside a hollow tree. Usually at this time of day she was asleep, but news like this would waken anybody.

"What's to be done?" she croaked.

"I thought maybe Dr. Snuffles and his helpers could do something for us," said Munch Mouse. "Those Twins are kind-hearted and they're wise. Let's go and tell them the whole thing."

So Munch ran, Phil hopped and Mrs. Bat flew over to the fairy doctor's house by the blueberry patch and soon told their troubles.

"It's too bad!" said kind Nancy.

"And too greedy!" declared Nick.

"And too much!" nodded Dr. Snuffles. "I'll speak to Oscar at once."

Off to Oscar Owl's house in Maple Tree Flats they went, no—not Phil Frog and his friends—but the others.

Oscar was at home, but asleep.

Also he was as cross as a bear at being wakened in broad daylight.

"Oscar!" said Dr. Snuffles. "I know you didn't send for me, but I saw you yesterday, and you looked so bad I thought I'd call. Stick out your tongue, please.

"There! That's it. Just as I thought. Too much frog and mouse and bat. You'll have to diet for two months. Nothing but a few bugs and a mosquito or two.

"Now remember! I'll have you well in spite of yourself."

Phil and Munch and Mrs. Bat did a jig when they heard the news.

(To Be Continued)

(Copyright, 1922, The Lowell Sun.)

For You to Color

TINTED TRAVELS

BY HAL COCHRAN

(Copyright The Lowell Sun)

SAN DIEGO

PLAYGROUND EVENTS FOR COMING WEEK

Assistant Supervisor Sullivan, of the playgrounds has released the following program of events that will take place on the different playgrounds next week. As the season is nearing its close the city championship games of several leagues are down for settlement. The program:

Monday—Boys' baseball, North common at Walker, Washington at Aiken, Butler at South common, Morey at Greenhalge.

City Championship League Girls—Butler & Lakeview avenue at South common, Varnum & South common at North common, No. common & Shedd at South common.

Tuesday—Walker & Shedd at South common boy baseball.

Wednesday—Boys' baseball. Aiken at Greenhalge, North common at Butler, South common Morey, Walker at Washington.

Junior boys' baseball—Lakeview avenue at Aiken, Varnum at Greenhalge, Fayette at Moody, Shedd at Butler, Washington at North common, South common at Morey.

Thursday—Tennis tournament. Finals for boys and girls, Shedd park, 2 o'clock.

Friday—Badge test—Girls: at Moody school for Fayette, Moody and Shedd; at Greenhalge for Lakeview ave., Varnum & Greenhalge; at South common for Butler, & South common; at North common for Aiken & North common; at Morey for Washington & Morey.

Boys—At Shedd for Fayette, Moody, Shedd, Butler & South common; at Aiken for Greenhalge, Aiken, North common, Varnum and Lakeview avenue; at Washington for Morey, Walker, Washington.

Moving Pictures—William S. Hart, "O'Malley of the Mountains." Mack Sennett comedy, "It's a Boy." Monday, Sixth common; Tuesday, North common; Wednesday, Washington park; Thursday; Lakeview ave.

EXCHANGE
ANYTHING
TRY A
SUN
CLASSIFIED
AD

DOINGS OF THE DUFFS

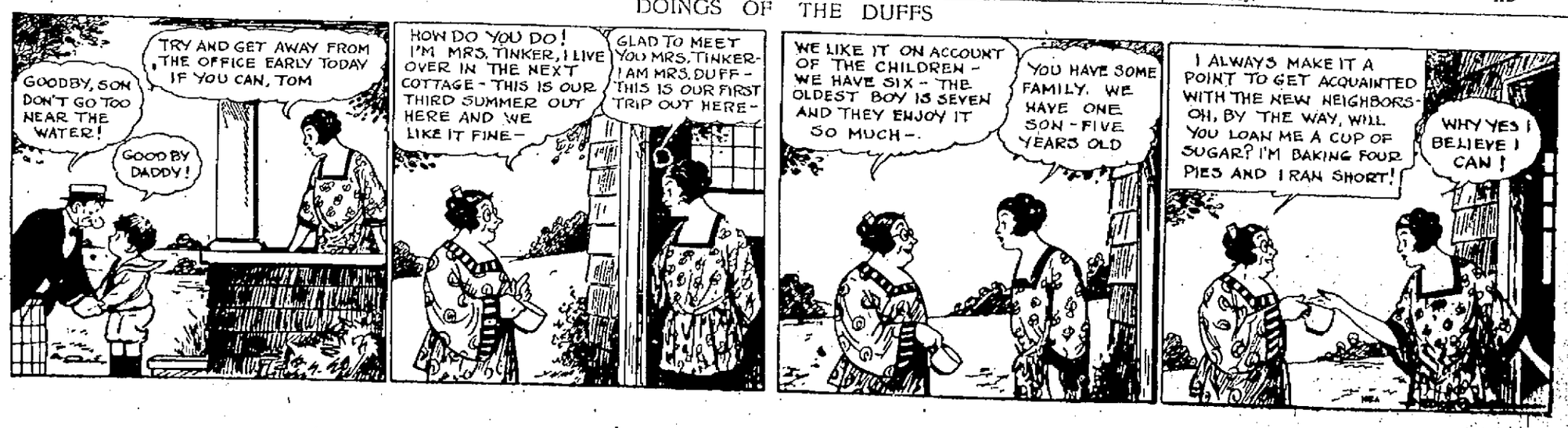

LOWELL GLOBE TROTTER

"One-Eye" Connelly Visits Old Home After Absence of Many Years

"One-eye" Connelly, internationally recognized as the world's champion "gate crasher" is visiting in Lowell after an absence of 16 years from his native heath, for be it known that the famous Connelly was born in the Spindle City about 37 years ago. Seized with a spirit of wanderlust, the adventuresome Connelly has visited practically every city in the country and in Europe, having crossed the Atlantic eight times, cross-countried to California 18 times, made four trips to Aus-

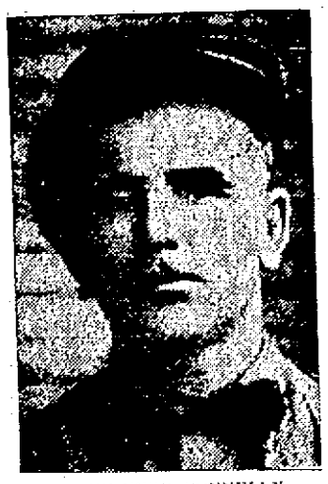

"ONE-EYED CONNELLY"

tralia and several periodical visits to Cuba, Canada and Mexico. "One-eye" acquired his appropriate sobriquet because of the fact that he is minus an optic, but notwithstanding this handicap, he has seen more of the world than the majority of persons with normal vision ever dreamed of.

The renowned knight of the road is an ex-pugilist by profession, a protege of Lowell Jimmy Gardner, and while he never appeared in the roped arena before the crowned heads of Europe, he acquired an uncanny knowledge of the fistic game, with the result that he is now familiar with every conceivable ringside record, and is on speaking terms with such notables as Tex Rickard, Jack Dempsey and practically every sporting authority of prominence in America.

He has been repeatedly press agented as "One-eye Connelly from nowhere in particular," as he has globe-trotted from the rock-bound coast of Maine to Anti-Volstcadian Cuba, and from the land of the Golden Gate to Kalamazoo et al. His principal diversion is boxing bouts, none of which are official unless graced with his honorable presence, and if you are not in the "know," a "gate crasher" is one who gains entrance to an event of unusual importance without paying admittance to the same. This is exactly what "One-eye" does and has been doing ever since his exodus from this city. He has been among those present at the Becket-Carpenter fight in London; the McCarthy-Pelky in Canada, Jeffries-Johnson, Reno, Nev.; Willard-Johnson, Havana; Dempsey-Carpentier, Jersey City; Savage-Anderson, Mexico; Tendler-Leonard, Jersey City, and others too numerous to mention. His most notable achievement, perhaps, was his escapade over the road from Jacksonville, Florida, to Toledo, Ohio, to see the Dempsey-Willard go. The jump was accomplished only after a herculean effort on the part of the "champ" roadster, but he gained his objective and what's more, assumed the role of the prophet in predicting the exact round of Willard's fall from the championship throne. When his appearance is announced near the scene of a title bout, officials snap the padlocks on the turnstiles, and call out the guards to protect ticket windows, but the phantom of the gate elusively slips by and eventually is seen basking in the atmosphere of a choice ringside seat.

His most recent exploit in this connection occurred at the Tendler-Leonard tilt in Jersey City when "One-eye" "crashed the gate" by carrying a pair of boxing gloves of ancient origin, with the pretense that he had been legally designated to present the "feathers" to the winner of the fracas. His monocled countenance has also been conspicuous at prominent automobile and turf tracks throughout the country, and he knows every speed demon in the states as well as the champion ponies of the grand circuit.

Questioned as to his opinion on the proposed Dempsey-Willis affair, "One-eye" emphatically stated that "Willis will od a dive in the very first round." Concerning the much-talked-of Willard come-back, the veteran rover thinks the ex-champ will never meet Dempsey, as he can never re-condition himself to do justice.

During his stop-overs, Mr. Connelly earns his sustenance by selling newspapers. He once cavorted around Merrimack square, disposing of Sun extras in his characteristic style, so if you happen to see this famous individual around town during the next few days, you'll know who he is. You'd better declare a holiday for yourself, though, because opportunity knocks but once, for the man of the one "lamp" "simply can't stay still and he roams the world at will." His present visit is the first to his home town in seventeen years.

MASS NOTICE

SMITH—An anniversary mass Monday at 8.30 o'clock at the Sacred Heart church for the repose of the soul of Lilia Smith.

MASS NOTICE

There will be a month's mind high mass of requiem Monday morning, at 8 o'clock, at the Immaculate Conception church, for the repose of the soul of the late Richard J. Curtin.

FATHER JOHN'S MEDICINE
BUILDS NEW STRENGTH and REAL FLESH
PURE FOOD

LOWELL DISTRICT COURT

Variety of Cases in Local Court Today—More Liquor Law Violators.

Liquor law violations, carrying a pistol combined with threatening, larceny, keeping an unlicensed dog and a variety of other cases made up today's session of the district court. A case of alleged illegal keeping, proved one of the hardest fought in the history of the local court.

Demetrios Tsapatsoris, a store-keeper at 414 Adams street, was the defendant, with Atty. William A. Hogan as counsel. Sergt. Michael H. Winn and Officers Alfred J. Cooney, John F. Lynch and Isadore Trudel testified to a raid on Tsapatsoris' store and cellar, which they claimed occurred on Saturday, July 24. They told of finding 50 quart bottles of "hop" beer, together with 28 empty bottles and 16 beer glasses. They said further that in searching the cellar they found a quart bottle of moonshine which the defendant told them was not his and was not found in his part of the cellar.

An analysis of the beer showed an alcoholic content of 3 per cent.

Mr. Hogan thereupon sprang a surprise. Putting his client on the stand he questioned him, and Capt. Palmer as well, about the fermentation of beer after bottling.

While the captain denied the qualification of an expert brewer, he agreed that beer of this sort, as the defendant said, ferments rapidly, thus strengthening its alcoholic content. The attorney then presented an analysis from Melvin Master, inspector of milk and vinegar, according to which a sample of the beer, given him by Capt. Palmer and sent through the clerk of court to Mr. Master, had the alcoholic content fixed at 2.61 per cent. or well within the 2.75 per cent. limit. This, he contended, was sufficient proof that the liquor could not be described as intoxicating at the time of the seizure and asked for the defendant's discharge. On the question of the bottle of moonshine, he said that all who testified were agreed that everything was open and above board and that the bottle was not found in the cellar belonging to his client's store.

The court ordered a finding of guilty and imposed a fine of $100. On appeal, Tsapatsoris was held in $300 bonds for superior court.

Harry Brooks, charged with larceny on three counts, two of $10 each and one of $11, was held in $500 bonds until August 15. The man was arrested by Captain Petrie and Lieutenant Maher early yesterday afternoon.

Nicholas Houpis, proprietor of the Plaza lunch and a fruit store in Bridge street, called the officers' attention to the man after he had tried unsuccessfully to work the old confidence game of securing change for a $20 bill after purchasing some article and after he had the money in hand asking for the return of the large bill, as he had discovered the amount of the purchase in his pocket. His game was to withhold a part of the money he received in change, $10 or more. After Capt. Petrie and Lieut. Maher got on his trail, he was followed for an hour or more and arrested. At three places, the two Waldorf lunches and the United Cigar store, he succeeded in working his game and it is thought that several other stores were preyed upon in like manner. His record in this city will be thoroughly investigated and finger prints and photos are now ready to send out to other cities.

Nicholas A. Dabes was fined $100 for carrying a pistol, and on appeal was held in $300 bonds. According to John Briggs, corporation officer at the Hamilton mills, Dabe went to the office and demanded his pay, threatening to use the weapon if he did not secure his money immediately. Mr. Briggs succeeded in placing him under arrest without damage, and now has possession of the neat little French 25-calibre automatic with which Dabes was armed.

Albert L. Gibbons, charged with keeping an unlicensed dog, had City Clerk Stephen Flynn on hand to show that the dog is now licensed. The dog was reported to be a source of annoyance to the neighborhood. The case was continued until Monday.

Louis Joseph, charged with maintaining a liquor nuisance, was fined $100 and was told by the judge he was lucky to get out of his trouble so easily.

George Boutis was discharged on a complaint of illegal keeping, but was fined $100 for the maintenance of a liquor nuisance. He appealed and was held in $300 bonds.

Charles A. Connor, for alleged illegal keeping, was continued until Wednesday of next week.

SLIGHT DECREASE IN LOCAL DEATH RATE

Lowell's death rate was three points lower this week than last week and the week previous. Twenty-two deaths were reported this week, against 25 and 30 in the two weeks just previous. Deaths under five years this week and deaths under one year each numbered four, while last week there were 11 under 5 years and 10 under 1 year.

Infectious diseases reported include. Diphtheria, 4; scarlet fever, 2; tuberculosis, 2.

FUNERAL NOTICES

MacDOUGALL—Died in this city, August 10, at his home, 51 Gates street, D. John MacDougall, aged 55 years. Funeral services will be held at his home, 51 Gates street, Sunday afternoon at 2.30 o'clock. Friends invited without further notice. Undertaker George W. Healey in charge of arrangements.

WELCH—Died in this city, August 10, at St. John's hospital, Patrick F. Welch. Funeral will take place from his late home, 515 Gorham street, Sunday afternoon at 1.45 o'clock. At St. Peter's church at 2.30 o'clock, services will be held. Burial will be in the family lot in St. Patrick's cemetery. Monday at 8.45 o'clock, at St. Peter's church, there will be a high mass of requiem for the repose of his soul. Funeral arrangements in charge of Undertakers O'Connell & Fay.

FLANAGAN—Died Aug. 11, Miss Catherine Flanagan, at her home, 61 Cosgrove street. Funeral will take place Monday morning at 9 o'clock from her late home. Solemn high mass of requiem will be sung at the Sacred Heart church at 10 o'clock. Burial will take place in St. Patrick's cemetery. Undertakers M. H. McDonough Sons in charge.

HARRISON—The funeral of Ralph G. Harrison will be held at his late home 16 Burnside street, Sunday afternoon at 3 o'clock. Funeral service strictly private. Undertaker Hiram C. Brown in charge.

MOORE—Died, in North Tewksbury, August 10, at her home, Mrs. Annie K. Moore, aged 77 years, 9 months and 21 days. Funeral services will be held at the North Tewksbury Baptist church, Sunday afternoon at 1.30 o'clock. Friends invited. Undertaker Hiram C. Brown in charge.

THE OLD HOME TOWN

CHANGE POLITICAL PARTY AFFILIATION

Twenty-four Lowell men and women have appeared at the office of the board of election commissioners recently and have changed their political party affiliations. Noon, today, marked the last hour for such changes for this year.

Of the 24 changes, 20 were made from the democratic to the republican ranks, while only four expressed a desire to switch over to the democratic band wagon.

The following changes from democratic to republican lists have been made and certified by the commission: Edward F. Murphy, 56 Manchester st.; Thomas F. Farrell, 94 Manchester st.; Annie G. Ready, 21 Court st.; Owen McArdle, 102 Manchester st.; James A. Wakefield, 225 Perry st.; Christiana A. Lowney, 86 Sherman st. and Annabelle C. Lowney, Mary E. P. Lowney, Annie M. Lowney and John E. Lowney, all of 86 Sherman; David H. Anglnin, 27 Crowley st.; James Healey, 102 South Whipple st.; Paul J. Roane, 46 Burtt st.; William E. Dalton, 55 Nesmith st.; Harry A. Goldman, 266 Gibson st.; Bartholomew O'Donnell, 54 Manchester st.; Charles F. Gilmore, 38 Walnut st.; Joseph S. Ready, 21 Court st.; Dora A. Brady, 32 Swift st., and Peter Tsaffaras, 22 Varney st.

Changes from republican to democratic affiliations are: Thomas E. Clark, 136 Fort Hill avenue; William F. Lindquist, 11 Rockingham st., and Dennis H. Donovan, 42 Claire st.

PAVING JOB COMPLETED

The job of paving Westford street between Loring and Wilder streets with Amiesite was completed today and the entire thoroughfare, on both sides, will be open to traffic tomorrow. Although Mayor Brown has held up the payment of the first bill submitted by the Amiesite Co., the work of laying the same paving in Broadway is being carried out.

DEATHS

CONANT—Gilbert P. Conant, a resident of this city, died Thursday night at Worcester, aged 71 years. He leaves his wife, Mary A. Conant, also one sister, Mrs. Edwin Whitcomb of Chelmsford Centre. He was a member of Highland Veritas lodge, I.O.O.F. The body was removed to the rooms of Undertaker W. Herbert Blake.

FLANAGAN—Miss Catherine Flanagan, a lifelong resident of this city and an attendant of the Sacred Heart church, died Friday at her home, 61 Cosgrove street. She was a woman of estimable character and was esteemed by all with whom she came in contact. She leaves three sisters, Mary Flanagan, Margaret Flanagan and Mrs. A. E. Rountree, and one niece, Mrs. Simon Kelly. She was a member of the League of Catholic Women and the Children of Mary sodality of the Sacred Heart church.

McLEOD—Alexander McLeod, a well known resident of this city, died last night at the isolation hospital, aged 58 years. Deceased was a member of the Carmen's Relief association and of the United Brotherhood of Railway Men. He leaves his wife, Grace A., four daughters, Mrs. Verna Poland, Mrs. Lucy Rand, Mrs. Aleen Merrill and Grace McLeod; two sons, Roy and Gordon McLeod. The body was removed to the funeral parlors of Undertaker Peter H. Savage and will be sent to Damariscotta, Me., for burial.

FUNERALS

BRADFORD—The funeral of Mrs. Adeaide Bradford took place from her home, 78 Canton street, Friday afternoon at 2 o'clock. The services were conducted by Rev. Caleb E. Fisher, D.D., pastor of the First Universalist church. The floral offerings were numerous. The bearers were George F. Bradford, Samuel F. Campbell, Clarence W. Fletcher and John K. Whittier. Burial was in the family lot in the Edson cemetery. The funeral arrangements were in charge of John K. Whittier, under the direction of Undertaker George W. Healey.

WATERWORTH—The funeral services of Thomas Waterworth were held Friday afternoon at the home of his daughter, 23 Roper street, and were largely attended. Lowell lodge, B.P.O.E., was represented by Thomas J. Dowd, E.L.K., James E. Donnelly, E.L.K., James L. Kenney, esquire, Edwin W. Kilpartrick, Richard A. Griffiths and Joseph A. Mercier. Wamesit lodge, I.O.O.F., M.U., was represented by Willis H. Bowles, Syke Wood and William C. Colmer. The services were conducted by Rev. John Singleton, pastor of the Lawrence Street Primitive Methodist church. There was appropriate singing by James E. Donnelly. The bearers were the delegation from Lowell lodge of Elks. Burial took place in the family lot in the Edson cemetery, where the committal service was read by Rev. Mr. Singleton. The funeral arrangements were in charge of Undertaker William H. Saunders.

DRASTIC ACTION NOT NECESSARY

Government Entertains High Hopes for Early Settlement of Coal Strike

Prolonged Stoppage in Production Will Keep Distributing Machinery Busy

WASHINGTON, Aug. 12.—While high hopes for eary settlement of the coal strikes are entertained by the administration adverting any necessity of resorting to the "drastic action" by the government repeatedly hinted at, results of the prolonged stoppage in production are expected to keep the government coal distributing machinery busy for a long period.

It was predicted officially for the administration yesterday that the anthracite strike would reach its climax in less than a week. At the same time, however, it was pointed out that government information indicates an existing shortage of 30,000,000 tons which could not be made up within a year's time. The most recent reports on bituminous production, it was added, show that with full operations restored, the normal surplus could not be in storage until next April.

With these conditions in mind, the central coal committee, controlling government agency in allotment of coal priorities in the strike emergency, according to Fuel Distributor Spencer, is mapping out its course so as to adjust the price question to meet any turn of events in the producing fields. The committee will promptly close the priority doorll he said, on any producer who fails to conform to the Hoover fair price schedules.

BRANDEGEE ASKED TO SERVE

NEW HAVEN, Conn., Aug. 12.—United States Senator Frank P. Brandegee has been invited by State Chairman J. Henry Roraback to serve as temporary chairman of the republican state convention next month. The democratic state convention will be held at Footguard armory in Hartford on Sept. 20 and 21.

43,830,850,000 Tons of Coal

HARRISBURG, Pa., Aug. 12.—Pennsylvania's bituminous coal fields contain 43,830,850,000 short tons of recoverable coal—enough to meet the demands of the next 290 years at the present rate of consumption—the state department of internal affairs announced today.

The supply available is less than previous estimates, which had placed the amount recoverable at at least seventy-five billion short tons.

SUN BREVITIES

Best printing. Tobin's, Associate bldg.

Hot Point electric irons $5.53. Electric shop, 62 Central st.

J. F. Donohoe, 222-223 Hildreth bldg. real estate and insurance. Telephone.

P. A. Hayes and R. J. Lavelle, lawyers, 401 Appleton Bank bldg.

Miss Helen Mulligan of Pleasant street is at Old Orchard beach.

Miss Luella Dostaler and her brother, Ovid, of A street are visiting in Canada.

Miss Helen Mack of Miss McKeon's Hairdressing parlor is at Intervale, N. H.

Mr. William Buate of Newport, R. I., is visiting his parents in Moody street, this city.

A son was born to Mr. and Mrs. J. Russell Harrington of 186 Pine street, today.

Open and closed commercial bodies for Ford chassis, two carloads just received at C. H. Hanson & Co.'s Rock st.

Mrs. Daniel P. McKenna of Cumberland road will spend the remainder of the season at Hampton.

Miss Bessie Mack of New York city, formerly of Lowell, is at Intervale, N. H.

Miss Hazel Ashworth of Blossom st. is spending her vacation at Dublin, N. H.

Miss Catherine Nerney of 47 Methuen street will spend the next two weeks at Pawtucket, R. I.

Miss Harriet Jarvis of 150 First st. will spend the next three weeks at Alton Bay.

Miss Lenora Harmon of High street will visit her brother in New York during the next week.

Edward Donahue and John Ball, the well known singers of this city, are booked at Norumbega park.

Walter Hazelton of the L. A. Derby Co. starts today on a two weeks vacation to Pittsfield, Me.

Edward Murphy of Lawrence street leaves today for Canada where he will spend the next two weeks.

Miss Helena Mawn of 252 Methuen street is registered at Hampton beach for the next two weeks.

Miss Theresa Downing of 755 Bridge street is at Hampton beach for the next two weeks.

Miss Mary Kelleher and Miss Veronica Barr of Agawam street are registered at Nantasket beach for the next week.

Miss Catherine Tivnan of the Middlesex Trust Co., is registered at Hampton beach for the next two weeks.

Miss Mae Draper of Ellsworth street and her niece, Miss Dorothy Connor of Richardson street are registered at Hampton beach.

Mr. John Baker and daughter, Helen, of 140 First street will occupy their summer cottage at Alton Bay for the next three weeks.

Mr. Thomas Rowe of the A. G. Pollard Co. will enjoy the pleasures of Asbury Park, N. J., for the coming week.

Mr. and Mrs. Howard and family of Midland street, have just returned from an enjoyable vacation at Bloomington, Ill.

The Misses Regina and Marion Murningham of Wyman street have just returned from an enjoyable vacation at Hampton beach.

Mr. Martin L. Kirkeby of Chelmsford has started on an automobile trip along the coast and will be gone two weeks.

Mr. William Madden of the Talbot Co. has just returned to work after a pleasant two weeks' stay at Hampton beach.

Herbert A. Sweatt, of the G. C. Prince & Son store, has returned from New York city where he attended the Buyers' Merchandise fair, held in the Grand Central Palace in that city the past week.

Samuel Babigan of 121 Bellevue street and Charles W. Morse of 240 Boylston street, both students at Dartmouth college, have been placed on the scholastic honor roll for work accomplished during the second semester.

Miss Agnes McKennedy of School street, is on an extended auto trip through Hartford, Conn., New York, and the Catskill mountains. While in Hartford Miss McKennedy will be the guest of her cousins, the Misses Thomas, formerly of Lowell.

Mrs. Fred H. Walter, of the Prince-Walter Bungalow shop, leaves tomorrow for Albany, N. Y., where she will complete arrangements for the Film exchange to be introduced in this city about the first of September. This Film exchange will add Lowell to the list of cities supplying the moving picture industry. Mr. Walter returned recently from Buffalo, N. Y., where he began negotiations for this new departure.

KUPIE DOLLS
KASINO—TO-NITE
With Campbell's Double Piano Orchestra
Admission 10¢ W. F. Wholey

If you want to buy, sell, rent or exchange anything, try a Sun classified adv.

BOSTON BROKER HELD IN $2500

BOSTON, Aug. 12—Clarence L. Hayden of Higgins, Hayden & Co., brokers, appeared in the superior court today to answer to a secret indictment, charging larceny, conspiracy to commit larceny, and keeping a bucket shop. He pleaded not guilty and furnished $2500 bonds.

Counts in the indictment specify various sums as having been stolen from Walter Hampton, Thomas W. Griffith and Elvena L. Brown.

HOW TO USE SOFT COAL

Fuel Administrator Gives Valuable Tips on Proper Use of Bituminous Coal

The local chamber of commerce is in receipt of a memorandum signed by Eugene C. Hultman, fuel administrator, and relating to the use of bituminous or soft coal in household heaters for 1922. The sheet contains several points of information on the proper usage of the product, and says, in part: "The main difference between anthracite or hard coal and bituminous or soft coal consists in using the proper amount of air, and bituminous requires a stronger chimney draft than anthracite. Last winter many successful household experiments were made with a mixture of bituminous and anthracite in the present heating apparatuses. By 'successful' is meant that heat and comfort were obtained and money saved without a change being made in grate bars or fire pots. There should be no smoke nuisance in burning a mixture. Smoke is caused by the incomplete burning of the volatile or gaseous matter.

"The following proportion is suggested: Two shovelfuls of domestic anthracite to two shovelfuls of bituminous, which should be put on the fire after the blue or gas flames are coming up through the anthracite coal.

"Because the tar content in bituminous coal 'run off the mine' or 'slack' will run together and form a light coke, which can be easily broken into lumps with a poker. Bituminous will not drop through the grate bars until burned to a dust. When Bituminous is mixed with Anthracite the greater amount of heat generated by Bituminous will burn all combustible matter in Anthracite and there is no necessity for sifting ashes. The ash content of Bituminous is about one-half the amount of Anthracite.

"For starting the fire, Bituminous may be used for quick results and only a small amount of wood is required as Bituminous is freer burning than Anthracite. Only low volatile or 'smokeless' Bituminous should be used. By throwing a moderate amount of water on it, spontaneous combustion is overcome."

CHELMSFORD FORESTERS

The Chelmsford branch of the Foresters of America held their annual summer outing at Revere beach today. The excursionists left the Centre at about 12 o'clock in auto trucks and proceeded to the beach. On their arrival a sumptuous banquet was served at one of the leading hostelries on the boulevard. During the afternoon an interesting program of sporting events was run off by the committee in charge of the day. Bathing and dancing also attracted many of the picnickers, and the return trip will be made late tonight.

CITY COUNCIL MEETING

Ordinance for Licensing of "Soft Drink" Places Adopted at Special Meeting

In special meeting last night the city council adopted a new ordinance to be coupled with the state law providing for the licensing of "soft drink" places, including near-beer saloons and all other stores that sell non-alcoholic beverages to be drunk on the premises.

The ordinance, submitted to the council by City Solicitor Edward J. Tierney, was in the form of an emergency measure and so certified by the solicitor and the mayor. As such, it was immediately passed, without reference to committee or advertising.

The council met at 8.20 o'clock and adjourned at 8.35 to meet the 17th in regular session, Councilors McPadden, Cameron and Queenan were absent from the meeting.

As required by law, President Patrick J. Bagley gave the ordinance two readings and it was then passed, without debate in the following form:

"Section 1—All persons in the City of Lowell, except such as are expressly exempted by law, must be licensed to keep open their places of business for the retail sale of beverages derived wholly or in part from cereals or substitutes therefor and containing less than one-half of one per cent. of alcohol, unfermented grape juice, ginger ale, root beer, sarsaparilla, pop, artificial mineral waters, carbonated waters or beverages, and other so-called soft drinks, and said licenses shall be issued by the license commission of the city of Lowell under such rules and regulations consistent with law as said commission shall provide and establish; and said commission shall fix the fee therefor consistent with and according to law.

"Section 2.—This ordinance shall take effect upon its passage.

Councilor Frank J. McMahon asked City Solicitor Tierney to explain a number of points regarding the new law, particularly asking what effect it would have on the near-beer saloon.

The solicitor replied that the law will not give the police any enlarged powers or rights in the matter of entrance into such a place of business, but stated that it will allow the license commission the right of revocation and will allow the adoption of regulations governing the reasonable conduct of such places.

"As far as I can see," said Mr. Tierney, "it does not make a particle of difference whether the council passes this ordinance. The law will be in effect anyway and the licenses will be considered and granted as the license commission desires. The commission will proceed under that section of the law which particularly applies to cities and towns in which license boards are in operation."

The motion for adoption was made by Councilor James J. Gallagher and was seconded by Councilor McMahon.

WALTER E. GUYETTE.....Auctioneer
53 Central Street, Lowell, Mass. Tel. 2415

At No. 36 Newton Avenue, Off Sladen Street, Hillside Park, Dracut (Navy Yard District)
ON NEXT SATURDAY, AUG. 19, 1922, at 3 O'Clock P. M.

The full 2½ story two-tenement house, garage for two cars, hen house and about 5499 square feet of land more or less, pledged to the highest Bona Fide Bidders at unrestricted public sale. The building is of the 2½-story two-tenement type with five rooms and pantry, and bath and open plumbing to each tenement. The tenements have their five rooms on each floor, consisting of parlor, kitchen, dining-room and two chambers, and a large, open, unfinished attic on the third story. The house is wired for electricity and has switches provided for each light. There are large front and rear piazzas for both the upper and lower flat. The cellar is high posted and well lighted. The roof is of non-combustible material finished with Neponset shingles. The building is new, having been built within the last few years and is in excellent repair both inside and out. There is a garage for two cars; garage roof covered with fireproof shingles.

The lot has a total area of 5499 square feet with a frontage on Newton avenue of 50 feet. The house is fully rented and yields an income of $8.00 per week, $4.00 for each flat, or $416.00 per year.

The garage should yield an income of at least $8.00 per month in addition, or $96.00 per year, making a total for the entire property of $512.00 annually. With this revenue the owner could very easily receive sufficient income to pay the carrying charges of the entire property besides the occupancy of one tenement.

The premises are located within two minutes' comfortable walking distance of the Lakeview Avenue line of electrics and within the one fare zone. Newton Avenue is in the Hillside Park development, which is what has been familiarly known as the oval on Lakeview Avenue, just over the Lowell line.

TERMS—$300 must be deposited with the auctioneer just as soon as the property is struck off. Other terms made known at sale.

By order of LOWELL CO-OPERATIVE BANK,
By Charles C. Drew, Treasurer.

JOHN M. FARRELL.....Auctioneer
Office—162 Market St., Lowell, Mass.

Auction Sale of Real Estate

SATURDAY, AUGUST 19, 1922, AT 3.30 P. M., AT NOS. 13 AND 15 ALDER STREET, LOWELL, MASS.

I shall sell at public auction this very desirable corner piece of investment property, consisting of a three-story French roof house and 4584 square feet of land, more or less, with a frontage of 87 feet on Alder street and about 50 feet on Bartlett street. There are four tenements, two of five rooms, one of four rooms and one of six rooms. It rents for $16 per week or $832 a year and is always rented to good tenants. The house sets high on the lot, is substantially built, front and back entrances, piazzas, large bay windows, bath, hot and cold water, gas, good cellar, and is in good repair inside and out. It has just been painted. The location is the best that you could wish for, 10 minutes' walk to the Square.

Auction Sale of Real Estate

SATURDAY, AUGUST 19, 1922, AT 3.30 P. M., AT NO. 135 CROSS STREET, LOWELL, MASS.

I shall sell at public auction a 2½-story slate roof house of 17 rooms and 4291 square feet of land, more or less, that has a frontage of about 50 feet on Cross street.

This house is substantially built. It was the residence of a prominent business man of Lowell who spared no expense in its construction. The house rents for $45 a month or $540 per year, which is very low. The house is heated by steam, has bath-room, hot and cold water, gas, and is in good repair inside and out. It has granite steps, bay windows, piazzas and good cellar. It is a good piece of investment property and is never idle. Look it over and attend the sale.

Terms of sale—$500 deposit on each parcel as soon as struck off. Other terms at sale.

Per Order, MARGARET W. MERRILL.

DIGNITY AND GRACE

are two features befitting a monument, and all our monuments possess such characteristics. Don't you desire that kind of a memorial over the grave of your loved ones? We design, carve and erect monuments to special order, at moderate cost.

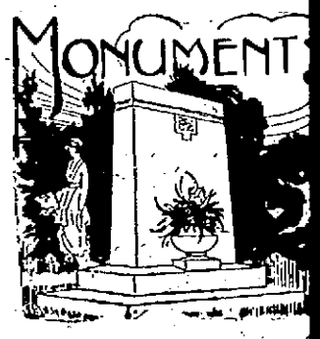

The Lowell Monument Co.
JOHN PINARDI, Prop.
1060 Gorham St. Tel. 835-W

THE WEATHER
Unsettled, probably occasional rains tonight and Sunday; northeast winds.

THE LOWELL SUN

7 O'CLOCK

ESTABLISHED 1878 | LOWELL MASS. SATURDAY AUGUST 12 1922 | PRICE TWO CENTS

$1,000,000 HEART BALM SUIT

Trainmen's Strike Spreads

LOWELL GETS COAL WARNING

CITY AWARDS CONTRACT FOR SHEET ASPHALT AND CONCRETE

Simpson Bros. of Boston Get Job and Will Furnish Material and Experts—City Labor to Be Used—Public Service Board Takes Quick Action

Another forward step in the city's paving program for 1922 was taken today by the board of public service when it awarded a contract to Simpson Bros. Corp. of Boston to furnish 1000 tons, more or less, of sheet asphalt and asphaltic concrete, to be applied on certain streets by Lowell labor, under the direction of experts furnished by the company.

The action was taken at a meeting of the board held shortly after 11 o'clock, or just after bids on asphalt had been opened by the purchasing agent. Simpson Bros., represented by a Mr. Williams, stated to the board that seven expert men would be furnished by his company and that as soon as the contract was signed work

Continued to Page Five

CLAIM LOCAL RAILROAD STRIKERS BEING ENTICED OUT OF TOWN

Headquarters Receives Notice Offering Men Free Transportation and Free Board for Sixty Days to Work on New York State Road

Efforts to entice local striking railroad shopmen to other cities with promises of free transportation and 60 days free board have been received in this city from a supposed employment agency located at 23 School street, Boston.

Yesterday, William J. Crowley of 619 Gorham street, a striking mechanic, received one of the letters, which seem to be on a stereotyped printed form and one of many that either have been sent out or are ready to be sent out.

The letter is as follows:

"Sir: The United States Railroad Labor board rendered a decision which became effective July 1, 1922. Some of the employes of the railroads refused to abide by the decision and quit their jobs.

"Today, the Buffalo, Rochester and Pittsburgh Railroad company can use

Continued on Page Two

Lieut. Governor Works as Strike Guard

LINCOLN, Neb., Aug. 12.—(By the Associated Press)—Pelham A. Barrows, lieutenant governor of Nebraska, and for the past week acting chief executive during the absence of Gov. McKelvie, also is working as a $5 a day strike guard for the Chicago, Burlington & Quincy railroad. "Being lieutenant governor has honor but no remuneration," he said, adding that he took the new work when he and Mrs. Barrows found "we had $3.40 in the bank and I had $1.60 in my pocket, with not another cent in the world."

LOOMFIXERS ARE OUSTED FROM UNION

A number of loomfixers, connected with the local union, were expelled from the ranks at a meeting held early this week because they deserted the ranks of strikers and went back to work in local mills where strikes are now in progress according to charges made against them by their fellow workers.

The exact number of men to be ousted from membership in the organization has not been given out of-

(Continued to Page Two)

Safe

Conservative

Mutual

WASHINGTON SAVINGS INSTITUTION
30 MIDDLESEX ST.

ACCIDENTAL SHOOTING

Boston & Maine Roundhouse Worker in Dangerous Condition at Local Hospital

The condition of Arthur Christian, employed at the Boston & Maine roundhouse, who was accidentally shot in the side last night, about 7.30 o'clock when a revolver which he was carrying in his pocket, exploded, was reported this morning as not being any too favorable. Christian was taken to St. John's hospital shortly after the shooting. At 12 o'clock an inquiry as to his condition was made and it was

Continued to Page 2

NEW POLICE UNIFORMS NOT YET PAID FOR

On the 15th of this month the city will be called upon to pay a bill in the amount of $336 for goods received in June, requisitioned for in July and purchased without advertising or bids.

The bill, contracted by W. C. MacBrayne, when he was serving as temporary superintendent of police, covers new uniforms for the motorcycle squad, that include 12 olive drab raincoats, 12 forestry whipcord uniforms, 8 Sam Browne belts, 12 forestry whipcord caps and 12 pairs of leather puttees.

What is more, the new uniforms now being worn by patrolmen have not

(Continued to Page Two)

NEW YORK CLEARINGS

NEW YORK, Aug. 12.—Exchanges, $707,100,000; balances, $64,900,000. Weekly: Exchanges, $3,668,700,000; balances, $371,000,000.

Hi-Brow Stands for PURE Beverages

Railroad Strike Leaders in Reply to Harding's "Final" Proposal Reject Seniority Proposal

"ROSEBUD DAY" FOR STRIKERS

Textile Strike Fund Solicitors Sell 8000 Rosebuds in Two Hours

Rush Order to Boston for More Buds. Open Air Speaking Tonight

Although the sun did not smile upon the efforts of the striking textile workers to make their "Rosebud day" a success, Dame Fortune came to the fore and placed her stamp of approval upon the work cut out by the local organizations.

With 8000 rosebuds on hand at

Continued to Page Five

RESTORE WIRE COMMUNICATION

Telegraphic Connections Between London and Dublin Suspended Five Hours

National Troops Rewin Complete Possession of Cork—Firing Has Ceased

LONDON, Aug. 12.—(By the Associated Press)—Telegraphic communication between London and Dublin was restored at 3.40 o'clock this morning, after a suspension of about five hours as a consequence to the surprise attack by Irish irregulars on the Dublin central postoffice last night. The attack resulted in temporary cutting off of communication not only with England but apparently with other parts of Ireland.

Whether Dublin has yet obtained a fuller story of the capture of Cork by the National army troops than was contained in the brief official report already cabled, is unknown here. A traveler arriving at Waterford from Cork yesterday evening was quoted as saying the national troops re-won complete possession of the city and that firing had ceased.

Earlier reports recorded reckless looting and destruction of property by gangs of armed youths in civilian cloths. The work of these bands, it was said, included the wrecking of the offices of the Cork Examiner and the Constitution, the looting of the government house and other buildings.

On Tuesday, according to these reports, the irregulars made an immense bonfire of the huts belonging to the Victoria Barracks, whose flames illuminated the city and terrified the inhabitants into believing that the whole city was on fire. This partly accounts for reports at that time that the city had been burned. These reports were never confirmed.

There was an evident absence of discipline, and the irregulars were reported to be acting with spontaneous irresponsibility. All the shops were closed and business was absolutely suspended.

Since the rumors that Eamon de Valera was in Cork could not be confirmed, his present whereabouts was equally unknown today.

TENNIS MATCH POSTPONED

BOSTON, Aug. 12.—Davis cup tennis play between France and Australia was postponed today because of rain. The two singles matches remaining were set for Monday afternoon.

SUDDEN DEATH OF DAIL PRESIDENT

Arthur Griffith, One of Foremost Figures in Modern Ireland, Passes Away

Was Conspicuous Leader in Creation of Irish Free State and Founder of Sinn Fein

Influenza Attack Proves Fatal After Illness of But Ten Days

BELFAST, Aug. 12.—(By the Associated Press) Arthur Griffith, president of the Dail Eireann, died in Dublin today of influenza, it has been learned in Belfast.

Mr. Griffith was ill only 10 days, and

ARTHUR GRIFFITH

his illness was not considered serious. Yesterday, however, he suffered a sudden relapse and died early this morning.

His death occurred at 9.45 o'clock this morning, in St. Vincent's hospital, Dublin, which he entered ten days ago for an operation for tonsilitis. He was recovering from the operation and apparently was regaining his normal strength, during the last few days.

The death of Arthur Griffith, coming with such startling suddenness, marks the passing of one of the foremost figures in modern Ireland. He

Continued to Page Five

MRS. SCARPONE TO WED

Files Intentions as Trial of Six Men for Husband's Murder is in Progress

BOSTON, Aug. 12—While the trial of six men for the murder of Michael Scarpone last January was going on today the murdered man's widow filed marriage intentions at the city hall. She will marry Guarino Colangelo, a laborer, who lives at the same house in the North End.

It will pay you to get The Sun classified adv. habit.

SEND DECISION TO WHITE HOUSE

Striking R. R. Unions Reach Agreement on Harding Settlement Proposal

Reject Plan to Leave Seniority Issue to Decision of Labor Board

Paralysis of R. R. Transportation in West Threatened—Trains Stranded in Desert

WASHINGTON, Aug. 12.—(By the Associated Press)—Heads of striking railroad unions this afternoon announced that they had agreed on a response to President Harding's latest strike settlement proposals.

The response was understood to be a rejection of the proposition to leave seniority of strikers to the decision of the railroad labor board.

The decision of the union leaders was forwarded to the White House.

Officials of railroad labor organizations not on strike, including the brotherhoods of operating trainmen, it was announced by L. E. Sheppard, head of the Brotherhood of Conductors, will go to the White House at 2.30 o'clock to present a memorial. This in written form will be supplemented, Mr. Sheppard, added, by verbal representations concerning the strike situation made by union officials.

Chairman Hooper of the Railroad Labor Board conferred with the president during the morning.

STRIKE THREATS ARE INCREASING

CHICAGO, Aug. 12.—(By the Asso-

(Continued to page five)

save some!
Interest begins the first day of every month on savings accounts
You'll find us friendly folks
Middlesex Safe Deposit & Trust Co
Merrimack St. Cor Palmer
Lowell, Mass.

FUEL DISTRIBUTORS APPOINTED FOR LOWELL AND NEARBY TOWNS

Plain Statement by State Fuel Director Relative to the Coal Situation—Supply Now on Hand Not Sufficient for Cooking Purposes

"Your community should be plainly told that the supply of anthracite coal now on hand in this state will not even suffice for cooking purposes, except for a very brief time."

This candid, plain and pointed statement comes from James J. Storrow, fuel director for Massachusetts, in connection with his appointment of Albert D. Milliken, agent of the Hamilton Co., as fuel distributor for Lowell.

Mr. Milliken at present is traveling in Europe and does not plan to return until some time in September. Just what will be done locally in the meantime, is not known, but it is possible that John M. O'Donoghue, appointed to look after Lowell's coal situation a month or so ago by the mayor, may act until Mr. Milliken gets home.

Mr. Storrow has appointed fuel distributors for each city and town in the state and accompanying each appointment is a letter, outlining the seriousness of the fuel situation as it affects this commonwealth.

Each distributor has been advised how to proceed in a letter which in part, reads as follows:

"It is most important that you should at once find out how much anthracite and how much coke there is in the hands of your dealers, and then issue instructions to them that all this fuel, of whatever size, should be conserved strictly for food cooking purposes and delivered only in small quantities as needed, so that we may all share as fairly as possible the amount on hand.

"Householders also should be warned that, as soon as their dealers can supply them, they should lay in a two months' supply of bituminous coal

ALBERT D. MILLIKEN
Fuel Distributor

for heating purposes and as a safeguard for cooking. They should begin at once to accustom themselves to the

Continued on Page Two

EVAN BURROWES FONTAINE, DANCER, SUES SON OF HARRY P. WHITNEY

One Million Dollars Damages Sought in Suit for Breach of Promise, According to a Statement by Girl's Attorney During Argument of Motion in Case

SARATOGA SPRINGS, N. Y., Aug. 12.—One million dollars damages is sought by Evan Burrowes Fontaine, a dancer, in a suit for breach of promise against Cornelius Vanderbilt Whitney, son of Harry Payne Whitney, according to a statement by Miss Fontaine's attorney, Charles Firestone of New York, during the argument of a motion in the case before Justice Henry V. Borst here today.

"Big Four" Men Refuse to Handle Trains

LAS VEGAS, Nev., Aug. 12.—Transcontinental traffic over the Salt Lake line of the Union Pacific system was completely tied up here today when members of the Big Four Brotherhoods refused to handle trains on the Las Vegas division which extends 296 miles from Yermo, Cal., to Caliente, Nev.

FIERCE FIRE ON WATER FRONT

N. Y. Central Pier on North River Front Damaged—Dozen Firemen Overcome

R. R. Workers Ran Engine Through Flames and Saved Train of 21 Cars

NEW YORK, Aug. 12.—Damage estimated by New York Central officials at $500,000, was wrought by fire which partly destroyed Pier D on the North river front in the Central's West 65th street freight yards today.

Four city fireboats, a score of railroad tugs and all available land apparatus in the vicinity was called out to fight the fire, which raged fiercely for more than three hours.

A dozen firemen were overcome by dense smoke thrown off by the variegated contents of the blazing warehouse, and one fireman was painfully burned by wet lime which was splashed on his face and hands.

Railroad workers ran an engine through the flames and saved a train of 21 freight cars laden with jute, fish, grease, meat and other commodities, but the contents of about 50 cars which had been unloaded in the warehouse, were destroyed.

Fire department officials said the blaze probably was caused by spontaneous combustion of a carload of grease.

GAME POSTPONED

BOSTON, Aug. 12—(American) Washington-Boston first game postponed, rain.

THREE BANGOR, ME. GIRLS HELD IN BOSTON

BOSTON, Aug. 12.—Three Bangor, Me., girls, today were being detained by the police pending the arrival of their parents to take them back home. The girls, Rose Carey, Amelia Maroone and Elizabeth Lee, all under 14 years, arrived in Boston last night on the Bangor boat, but instead of seeing the sights of the city they were escorted to police headquarters by officers acting on the request of the girls' parents who had telephoned to the authorities.

"We heard a lot about the common and the subways, and the elevated with the cars away up in the air, and we wanted to see them," one of the girls volunteered.

When they left Bangor one of the girls had $70 which belonged to her parents, the police said. They had $53 left when taken into custody.

Strikers Enticed Out of Town

Continued

the services of a few first class mechanics and if you desire to connect with a good position and high weekly earnings, it will be to your advantage to pay this office a visit and we will gladly furnish you with details.

"It might be interesting for you to know that you are entitled to free transportation to the job and 60 days free board.

"Yours truly, "R. W. LAWSON."

Recently pickets brought in a man who gave his name as Emora Harvath, who said that he was on parole from the state farm in Bridgewater and that he had been directed to this city by a man who gave him a Bromfield street address and who told him that if he went to the address he would obtain employment as a dishwasher for the Boston & Maine railroad. The man went to the address where he was met by another man, who took him to car shops in Billerica. The pickets talked with the man before he went into the shops and brought him to strike headquarters.

The letter was immediately brought to the local federation headquarters in Middlesex street and turned over to the executive board.

Another letter, which is in circular form, has been received at strike headquarters, having been brought in from the Billerica shops, where it is said a number have been circulated.

The letter carries the letterhead of the Boston & Maine railroad and deals with the proposition of the employes forming an association or organization, the purpose of which (as outlined in the letter) is to provide an adequate and prompt means of presentation, consideration and adjustment of any grievances that may now exist or may hereafter develop, affecting in any way the working conditions, rates of pay, or other related matters of mutual interest to the management and the men. The letter is signed by R. E. Pollock, vice president and general manager.

At strike headquarters it is said that the men were gathered together in groups and the matter put before them, but they did not seem to take to the idea with much enthusiasm. At the bottom of the letter are squares in which the receiver of the letter may mark a cross to show his approval or disapproval of the plan.

The pickets took him back to the shops but a short while later he came out and said he was unable to obtain work. The strike officials took the matter up with the state police at Billerica and then with the local police. They were referred to the Billerica police. The man was taken in custody by the Billerica police and today it was said that he had been released, although none of the strike officials were able to get anything definite on the matter.

Yesterday the mass meeting was addressed by Martin T. Joyce, of Boston, secretary treasurer of the Massachusetts state branch of the American Federation of Labor.

The committees conducting the dance to be held at the Casino next Wednesday night report the tickets are selling in fine style and that a record breaking attendance is assured.

Fuel Administrator

Continued

use of this soft coal in kitchen ranges, by mixing it with hard coal.

"It is not necessary for us to get panicky about the household fuel situation. We are going to be obliged to burn soft coal for heating our homes and undoubtedly in our kitchens, too. It is an unaccustomed, unusual and to most of us, a rather disagreeable fuel, but we must remember that in more than half the homes in the country, this is today the only household fuel and always has been."

Mr. Storrow's Letter

To the mayors of cities and selectmen of towns, Mr. Storrow has sent the following letter:

"The governor has appointed a state emergency fuel committee to take charge of the emergency fuel distribution in co-operation with the federal fuel distribution committee, of which Secretary Hoover is chairman.

"The coal situation and, particularly, the supply of domestic fuel, is today and will continue to be critical, even if the strike should be settled tomorrow.

"May I ask for your co-operation and especially bespeak your effective help and backing for your local fuel distributor, whose task is certain to be difficult and arduous. I have suggested that the local fuel distributor make application to you for the necessary facilities and funds for effectively carrying on the work, and I am sure that he will receive your hearty co-operation."

Suburban Towns

Fuel directors have been appointed in nearby towns, as follows:

Chelmsford, Paul Dutton.
Dracut, Fred A. Bassett.
Dunstable, James E. Kendall.
Tewksbury, Benjamin Spaulding.
Tyngsboro, Chester H. Queen.
Billerica, Edgar P. Sellew.

COACHES IN DESERT "FIRELESS COOKERS"

NEEDLES, Cal., August 12.—"Fireless cookers" was the phrase applied to day coaches and sleepers by passengers stranded here last night, because of the controversy between the Santa Fe railway and members of the Big Four brotherhoods.

"We are as contented as anyone could be hundreds of miles from home in a desert with the thermometer standing at 113 degrees at 7 o'clock at night," said one of them.

He and the other 300 or more deserted the trains which, from standing in the sun all day, were hotter than the atmosphere, and took up a temporary home in the little parks around the railroad station.

A newspaper was all that was needed for a bed and the sky served for a cover.

Passengers are being fed free by the railroad company until it shall be able to remove them to their destinations.

OPENING OF MINE STRIKE MEETING

Exclusive picture of the opening of the conference in Cleveland of mine operators and miners' officials for the Central Competitive District, to attempt a settlement of the coal mine strike. The meeting was attended by approximately 200 representatives of miners and mine owners. In the center of the picture, indicated by the arrow, is President John L. Lewis of the United Mine Workers of America.

OH, NO-O, NOT IN DOG DAYS!

Man Escaped From Reformatory Held

CAMBRIDGE, Aug. 12.—Amasa Jackson, 24 years old, who escaped from a reformatory at Windham, Me., on July 26, today was being held here by police for the Maine authorities. He had been serving a term for a statutory offense. Jackson told the police he had been working on a farm near Lexington. He was arrested when he came to Cambridge last night to visit relatives.

Seek Agreement for Final Tariff Vote

WASHINGTON, Aug. 12.—With compromise "flexible" and "scientific" tariff plans approved last night, the senate got back today to consideration of committee amendments to the sundries schedule under a program more sharply curtailing debate. As the last of the highly controverted schedules was out of the way, leaders on both sides began negotiations for an agreement for a date for a final vote, possibly early in the week after next.

Abandons Plan For Congressional Action

WASHINGTON, Aug. 12.—(By the Associated Press)—President Harding was said by administration advisers today to have abandoned temporarily, at least, his plan for asking legislation of congress to deal with the railroad strike situation.

R. R. Heads Deny Engines Unfit for Use

SPRINGFIELD, Aug. 12.—Division superintendents here of both the Boston & Albany and Boston & Maine railroads today denied the truth of statements attributed to members of the "Big Four" unions that rolling stock, particularly locomotives, is in a condition unfit for safe use. Both Superintendent H. J. Curry of the B. & A. and Superintendent C. M. Woodward of the B. & M. cite the frequent inspections by agents of the Interstate Commerce commission and say that none of the equipment on the divisions entering this city has been questioned by them. Inspections have been made recently, the officials say.

Sun Yat Sen Going to Shanghai

CANTON, Aug. 12.—(By the Associated Press)—Sun Yat Sen, deposed president of South China, who fled from here Wednesday, is going to Shanghai to meet representatives of Chang Tso-Lin, governor of Manchuria, together with leaders in Chekiang province, and Gen. Fung, one of Wu Pei-Fu's officers, to perfect a combination against Wu, and the Peking administration, it was learned here today.

New Uniforms Not Paid For

Continued

been paid for and as far as can be learned no requisition covering them has been submitted to the city purchasing agent.

It was only this week that Mayor George H. Brown held up bills in the amount of $700, presented by Eddie Brennan, for automobile supplies furnished the street department, covering weeks that extend back into April, for the reason that requisitions covering all purchases had not been seen by him, or had not been made out until long after the supplies had been bought and delivered.

Loomfixers Are Ousted

Continued

ficially, but those in close touch with conditions, place the number at about one dozen.

One prominent official of this craft said this morning that the action taken was the same as is contemplated in all cases where union men desert the ranks and return to their work at places where strikes are in progress.

It is understood that the expulsion vote was unanimous and that none of the accused appeared to offer a defense.

$1000 IN CASH STOLEN FROM SAFE

QUINCY, Aug. 12.—The disappearance of $1000 in currency from the safe in the office of the superintendent of the Quincy district of the Metropolitan Life Insurance Co., during the night, became known when employes opened the safe today. The burglar knew the combination and found the key to the drawer in which the money was kept. A pass key was used to effect an entrance in to the office.

SOVIET ENVOY REACHES PEKING

PEKING, Aug. 12. (By the Associated Press.)—M. Joffe, envoy of the soviet government of Moscow, arrived here today to open trade and other negotiations with the Chinese government.

BLOW TO U. S. MILITARY PRESTIGE, SAYS KNAPP

WILLIAMSTOWN, Aug. 12.—The 5-5-3 ratio of floating strength with Japan insofar as the Western Pacific is concerned is fatally impaired for the United States by Article 19 of the Washington treaty, Rear Admiral Harry S. Knapp said at a round table conference of the Institute of Politics on "The Pacific and its Problems."

"The United States has yielded the possibility of the naval equality in that region, and she never sought control," Rear Admiral Knapp said. "It is beside the mark to say that we are as well off as we were before the treaty. That is true only in the material sense. In the sense of sovereignty we have given up the right to better our position and that without adequate return, certainly without return in kind. Our military prestige has received a blow and with the waning of military prestige, political prestige wanes also. The treaty may very well mark the beginning of a decreased influence in the far east, with attendant loss to our proper, if selfish, trade interests, and to our altruistic purpose for China and Siberia.

There is little danger of another war if the leading nations really give consistent and conservative thought as to how it may be prevented, Philip Henry Kerr, formerly secretary to Premier Lloyd George of Great Britain, said in a lecture before the Institute tonight on the prevention of war.

"We shall not abolish wars by passing resolutions, having processions, saving ourselves the torture of hard thinking by subscribing liberally for the relief of the distressed, or even in the long run by International conferences at Washington or The Hague," Mr. Kerr said.

"Inexorably all the time the forces are piling up which years hence will drag new armada and fresh armies across the waters of the world in order to save by human slaughter what could be secured by other and better means."

FIREMEN'S WORK IS APPRECIATED

District Chief Sullivan, head of the Firemen's Relief association, today received the following communication from the John P. Quinn estate, relative to the recent fire in the coal yards of the Mullen Coal company:

"Dear Sir: Kindly accept our check for $25 to be added to your relief fund; also our sincere thanks and appreciation for your quick and efficient work in protecting our property last Sunday night at the Joseph Mullen fire.

"Yours very respectfully,
"JOHN P. QUINN ESTATE."

ATTEMPT TO REOPEN METHUEN MILL

METHUEN, Aug. 12.—President Oliver Christian of the American Federation of Textiles Operatives said today that officials of the Methuen Cotton Co. will make an attempt to reopen the plant Monday morning. The mill, which employs about 200, has been idle since early in the strike. Mr. Christian said that the employes had voted unanimously not to return to work and that not even pickets would be sent to the gates. Officials of the mill could not be reached.

FORD RUNS 57 MILES ON GALLON OF GASOLINE

A new automatic Vaporizer and Decarbonizer, which in actual test has increased the power and mileage of Fords from 25 to 50 per cent. and at the same time removed every particle of carbon from the cylinders, is the proud achievement of John A. Stransky, 650 So. Main st., Pukwana, So. Dakota. A remarkable feature of this simple and inexpensive device is that its action is governed entirely by the motor. It is slipped between the carburetor and intake manifold and can be installed by anyone in five minutes without drilling or tapping. With it attached, Ford cars have made from 40 to 57 miles on one gallon of gasoline. Mr. Stransky wants to place a few of these devices on cars in this territory and has a very liberal offer to make to anyone who is able to handle the business which is sure to be created wherever this marvelous little device is demonstrated. If you want to try one entirely at his risk send him your name and address today.—Adv.

MARILYNN AT LOVE BUNGALOW

Here's Marilynn Miller Pickford picking flowers at her new home in Los Angeles which she calls her "love bungalow."

JUST US THREE

Sally Coburn (left) and Lorna Whittlesey were posing for their photo at the horse show at Stamford, Conn., when "Jingle Bell," the jealous thing, poked his head right into the picture.

Death Ends 60 Days' Fast

LOUISVILLE, Ky., Aug. 12.—Death ended the fast of Mrs. Betty E. Coffey, aged 88, at her home near Mount Vernon, Ky., on the 60th day of its duration. Mrs. Coffey died without giving a reason for her refusal to eat.

FIRE-SWEPT CORK FALLS

National Troops Capture 50 Irregulars—Seven Free Staters Die in Battle

LONDON, Aug. 12. (By the Associated Press.)—National troops have entered Cork, according to an official announcement just issued. They took 50 prisoners. Seven of the National troops were killed and many wounded.

Conflagrations In Cork

DUBLIN, Aug. 12.—(By the Associated Press)—Conflagrations raged in Cork throughout Thursday night. The firemen were powerless to put out all the fires. The business part of the city is in ruins. The damage is estimated at 2,000,000 pounds.

National forces from Passage West consolidated their positions and pushed outposts to the outskirts of the city. The bulk of the Irregular troops are believed to have evacuated the city, although leaving behind numerous snipers who are concealed in the ruins of buildings and terrorizing citizens.

Rebels Seize Postoffice

LONDON, Aug. 13.—The Exchange Telegraph has received a telephone message from Dublin saying Irregular troops attacked the postoffice there, overpowered the guard and are now holding the building.

The Central News gives a rumor the postoffice in Dublin and adjoining buildings are on fire. Telegraphic communications between Dublin and London ceased around 11 o'clock last (Friday) night.

A later telephone message received by the Exchange Telegraph said National troops had recaptured the Dublin postoffice. Some of the instruments in the building were damaged.

National Troops Take Clonmel

WATERFORD, Ire., Aug. 12.—(By A. P.)—National troops have occupied Clonmel, County Tipperary, without serious fighting, although sharp encounters had occurred previously in the surrounding districts.

The National commander divided his forces and advanced from the north, south and east. Artillery was employed to dislodge the Irregulars from the outer defenses, but after the fall of Kilmore the Irregulars decided to evacuate the city and withdrew rapidly in the direction of Cork, leaving a rear guard to engage the Nationals and delay their action on the approach of the National forces. However, this rear guard hastened to join the retiring main body.

Prior to leaving Clonmel, the rebels burned the police and military barracks.

Accidental Shooting

Continued

stated that he was on the operating table at the time.

The police investigated the shooting and found it to be accidental. Christian, they say, told them at the hospital that a companion, whom he did not know, handed him the gun and that shortly after he put it in his pocket it exploded.

Another version of the affair was that Christian, after receiving the gun was examining it and as he went to put it into his pocket the trigger became entangled in his clothing, causing the gun to go off.

Christian, who is 21 years old, has been working at the roundhouse only a short while. At the present time he lives at Mountain Rock.

The police today are carrying on a thorough investigation of the whole affair.

DRY AGENT ARRAIGNED AND HELD IN $2000

SPRINGFIELD, Aug. 12.—Edgar R. Davis, federal prohibition enforcement agent, under arrest in connection with an investigation by state and federal prosecuting officials of a reported theft of liquor seized in raids, was arraigned tonight before United States Commissioner E. T. Broadhurst and entered a plea of not guilty to charges of conspiracy and larceny. He was held in bonds of $2000 for a hearing Aug. 22.

Though officials are reticent, it is known that another federal warrant has been issued and that an arrest is expected to be made within a short time.

The arrest of Davis was made at 1.45 o'clock this morning at his room in a local hotel by Deputy U. S. Marshal E. J. Leyden, assisted by W. S. Fielding, a federal agent and also special investigator for Dist. Atty. C. H. Wright and followed that of J. R. Daniels, who was taken into custody yesterday at his summer camp in Southwick, by Deputy Marshal Thomas Pyne, who was sent there by Marshal Bernard E. Bradley of Boston.

"111" cigarettes

They are GOOD! 10¢

Try this Cigarette and Save Money

EXPERIENCED, COMPETENT GIRL wanted for cooking and general housework. Call between 4 and 8 p. m., 7 Fairmount st. Tel. 1197.

Radiographs

Future May Bring Private and Secret Radio Telephone "Lines"

Further popularity of radio may bring about the creation of private radio telephone "lines" throughout the world.

This would mean secret conversation between branches of a firm without the necessity of paying toll to a telephone company.

Plans for such kind of communication have already been considered by officials of some of the larger concerns of the country. Directors of the Midland Refining Co., with headquarters at Tulsa, Okla., have had this idea under consideration for some time.

High Tolls

The company has branches scattered through the field far enough apart to necessitate long-distance telephone conversations. It was found that calls between the Tulsa and Eldorado offices ran the company's monthly telephone bill to slightly less than $1000. The possibilities of radio were apparent to the officials.

Their plan was to install a radio transmitting and receiving set in each of their branch offices, so that they could communicate without the cost that line telephone calls would bring them.

To secure secrecy in radio telephony for such business firms, special wave lengths would have to be assigned by the government. For this, federal officials say, they are not ready. Further development of radio, however, might make such arrangements possible.

Sharp Tuning

When radio telephony has progressed to such a fine state that tuning could be sharpened down to any given wave length then secret communication will be possible.

Radio experts have declared this possible. In fact, some of them say tuning will be brought down to the fraction of a wave length, where it would be almost impossible for an outsider to listen in.

"LISTEN IN" FOR CHARITY

Even doggie and the dog doll listened in on a radio concert in England recently for the sake of charity. The radio was one of the attractions to the fair of the Dog Kennel Hill, in the aid of the English Combined Hospitals Appeal. For six-pence a visitor could hear special radio concerts transmitted by the Marconi station. This is one of the groups that "listened in."

EVERETT TRUE

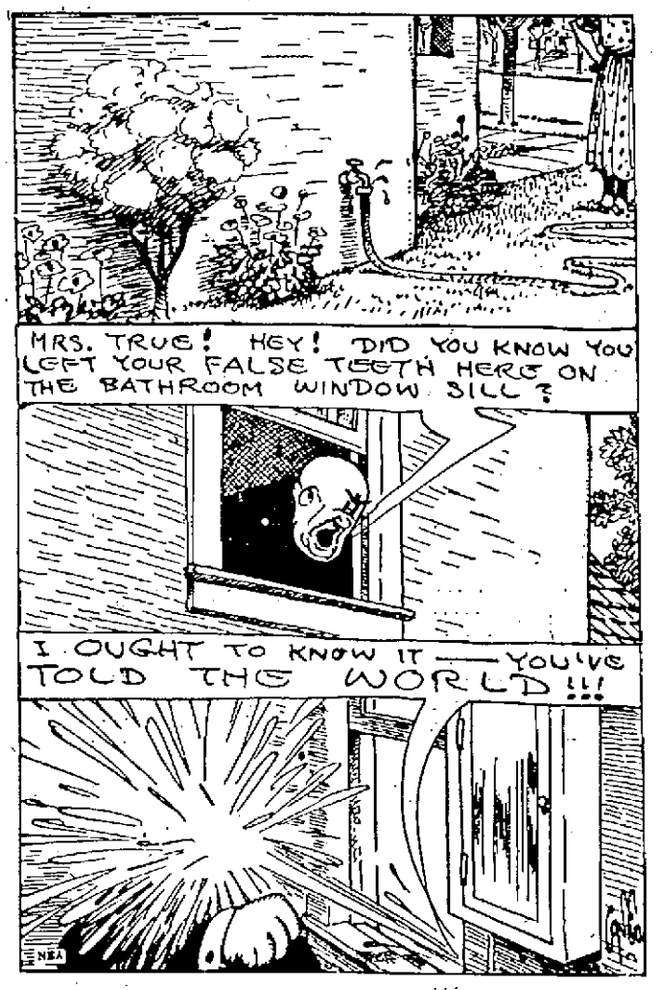

Trees Become Radio Transmitters After Storing "Static" Electricity

By PAUL F. GODLEY
America's Foremost Radio Authority

Trees are radio transmitters.

So far as known, they have not to date sent out any intelligible message.

But trees do take up electrical charges which, when they have grown sufficiently, are passed off into the atmosphere. Usually the "discharge" takes place suddenly and a certain variety of "static" is caused in this way.

For many years "static" was just "static—and nothing more."

But as science delved deeper and deeper into the mysteries of the origin of natural forces, we learned to differentiate between natural charges within limits depending upon their cause.

Even the smallest child knows that electricity may be generated by the stroking of the cat's back. This is frictional electricity. The rubbing of almost any two substances against each other will result in such "charges" being set up on the surfaces of the two objects.

So with nature.

Frictional Charges

When the gentle zephyr brushes through the trees there is friction. Frictional charges are generated. The air moves on, carrying its charge, and leaves behind with the tree a similar charge of opposite polarity. As more and more air passes the tree this charge becomes greater and greater.

Finally, perhaps, a change of wind, temperature or humidity will throw into the vicinity of the tree a body of atmosphere which is bearing very little or no charge at all. The tree imparts some of its charge to this new air strata. It is done suddenly. An infinitesimal spark may take place. There is set up an ether wave, which makes itself known in the radio receiver.

"Clicks"

It may be slight; it may be strong. Very frequently discharges of this sort are extremely numerous and their continuous "click, click, click" may completely obliterate the signals from distant stations.

Such static charges as these are classed generally under the head of "clicks" as distinguished from the great "grinders" caused by lightning discharges in the sky.

"Clicks" are usually of local origin and are numerous when a change of weather, from dry to wet, is imminent.

"Grinders" may originate several hundred miles from the receiver, for they are usually caused by discharges which represent the expenditures of even thousands of horse-power of energy.

Radio Broadcasts

STATION WGI, MEDFORD HILLSIDE
3. p. m.—News and music.
6 p. m.—Market reports; United States bureau of agriculture economics (485 meters.)
6.30 p. m.—Early sport results.
8.30 p. m.—Police reports and late news.
8.45 p. m.—"The Family Circle" literary period.
9 p. m.—A group of readings by G. E. Glawson; "In School Days" "The Shooting of Dan McGrew," "An Old Sweetheart of Mine," and "Psalm of Life;" piano recital by Herbert R. Boardman; "A. D. 1620," "Midsummer," "Rigaudon," "Valse Amoureuse," "Under the Stars," "Resolute," "Fascination," "Fidelity," "Folly" and "Festivity."

SHEPARD'S, BOSTON
4-5 p. m.—Dance music by Shepard's Colonial orchestra.
10 p. m.—Musical program of soprano solos by Mrs. S. M. Page, and baritone solos by Benjamin H. Russel.

STATION WBZ, SPRINGFIELD
7.30 p. m.—Baseball scores and a story for the children.
7.45 p. m.—United States market reports.
8 p. m.—Baseball scores and literary period; musical selections and scientific review.
10.55 p. m.—Arlington time signals.

STATION WJZ, NEWARK
3 p. m.—Music.
4 p. m.—Baseball results.
6 p. m.—Official weather forecast, agricultural reports, shipping news and review of business conditions.
7 p. m.—Final baseball scores; stories for children.
7 to 10.15 p. m.—At intervals marine news and location of ships.
7.30 p. m.—"Woman and Finance," by Edith McClure Patterson.
7.46—Fashion talks.
8 p. m.—"Christian Matthewson," by J. J. McGraw.
8.15 p. m.—Dance music by the Royal Serenaders dance orchestra.
10.55 p. m.—Arlington time signals.
11.01 Official weather forecast.

STATION KDKA, PITTSBURGH
3 p. m.—Popular concert by Jimmies Melody Fiends.
7.30 p. m.—"Under the Evening Lamp," literary period.
8 p. m.—Popular concert by Fritz Hawkins prize orchestra.
9 p. m.—Program to be announced by radiophone.
10.55 p. m.—Arlington time signals.

STATION KYW, CHICAGO
3 p. m.—American and National league lineups; progress of games every half-hour thereafter until close of all games.
4.15 p. m.—News, market and stock reports.
6.30 p. m.—News, final market, financial and baseball reports.
7.15 p. m.—Baseball reports and children's story.
8 p. m.—Musical program.
9 p. m.—News and sports.
9.05 p. m.—Special features as announced by radiophone.

RADIO PRIMER

Filter—An arrangement by which a current of a certain frequency is kept out of a chosen part of a circuit without, however, preventing the passage of currents of other frequencies. It consists essentially of an inductance coil joined in parallel with a condenser.

CONDITIONS ARE O. K. AT LAKEVIEW

That not a single camp is to be found in Lakeview, the 17 acres of land originally set apart by the street railway company and purchased in recent years by Harry C. Kittredge, is the statement issued by the latter in emphatic denial of the park's connection with any of the alleged unfavorable conditions in camps near Lake Mascupptic. Under Mr. Kittredge's control for many years, the summer resort is thoroughly policed, and has been copmlimented by the state police as one of the best outing places in this or neighboring states. The management has left nothing undone to provide perfect safety and comfort for those in search of summer entertainment.

Furthermore, as Mr. Kittredge owns every foot of Lakeview and has expended thousands of dollars in its improvement as a summer park of high quality, it has no connection with other neighboring points.

TURNED TABLES ON TYNGSBORO TEAM

The Chelmsford A. A. played a return game with the Tyngsboro town team Thursday evening and revenged the defeat of the night before by whipping the latter, 7 to 3. Kneeland allowed his opponents but one scratch hit and struck out nine batsmen, six of them in the first three innings. Desmarais and Zollinger laced out two hits apiece, while the whole Chelmsford team batted around in the third. This afternoon at Chelmsford, the Maple A. A. of this city crossed bats with the town team. The Maple battery was Lawson and Riley, and for the Chelmsfords, Demarais and G. McElroy. Thursday's score by innings:

Chelmsford A. A.	1	0	5	0	1	0	0	7	9 2
Tyngsboro	0	0	0	0	3	0	0	3	1 1

COIN IN SLOT—
HEAR THE RADIO!

Drop a quarter in the slot and listen to a 15-minute concert by radio! That's the latest possibility afforded by the new science. A slot machine has already been invented for reception of radio concerts. It works on the principle of the telephone booth. Only it times itself. Fifteen minutes and another quarter is required to continue the concert.

So Many People Are Nervous

"Fruit-a-tives" the Greatest of all Nerve Remedies

Because Made of Fruit Juices

The increase in the number of persons suffering from Nervousness is world-wide; due, in a measure, to the reaction following the war. Sleeplessness, Headaches, Mental Depression, Rheumatism, Nervous Dyspepsia, Bad Heart Action, are the results of a disturbed condition of the Nervous system.

The Nerves and the blood are so intimately, so vitally, connected that the condition of one is bound to affect the condition of the other. If the blood is laden with impurities, it is impossible to have strong, steady nerves.

"Fruit-a-tives" will always cure Nervousness because it is a fruit medicine and acts directly on the organs of the body which purify the blood, thus relieving the nervous system.

It is because "Fruit-a-tives" is a genuine fruit medicine that it stimulates bowels, kidneys and skin and purifies the blood—improves appetite and digestion—ensures food being properly digested—thus enabling the blood to carry wholesome nourishment to build up the body, particularly the nerves.

50c a box, 6 for $2.50, trial size 25c. At dealers or from FRUIT-A-TIVES Limited, OGDENSBURG, N. Y.

DR. JOHN WELSH WILL PREACH HERE

Dr. John Welsh of Jonesboro, Ind., will be the preacher at the Westminster Presbyterian church tomorrow.

Dr. Welsh as a boy attended the public schools at the Navy Yard, Dracut, the Varnum grammar school in Centralville and the Lowell evening high school. He also worked in the Navy Yard mill as back boy and mule spinner in the Massachusetts, Boott and Tremont & Suffolk mills.

Leaving Lowell in 1895 he entered Berea college, Berea, Ky., and later the College of Physicians and Surgeons in St. Louis, Mo. By hard work and sacrifice he has made a name for himself as a preacher and evangelist in the states of Indiana, Iowa, Illinois, and Kansas. Dr. Welsh will take as his subject "Life's Foundations." He will leave next week to attend the Bible conference at Winona Lake, Ind.

If you want to buy, sell, rent or exchange anything, try a Sun classified adv.

Quarter Century Ago

As news was rather dull in the hot weather of 25 years ago, the chief items being reports of picnics and amateur ball games, I may be pardoned a little digression to a year much farther back, to 1843—just 79 years ago. I am moved to make this sortie into the early history of our city by finding a copy of "The Middlesex Democrat," a paper published in Lowell and devoted more to politics than to actual news. The city of Lowell was then about seven years old and Elisha Huntington was mayor. That it had the bicameral form of city council is plain from the following abstract of the report of a meeting of the board of aldermen:

"A communication from A. W. Buttrick surrendering his license as an auctioneer was received and read.

"A petition of E. B. Patch for license as an auctioneer was granted.

"An order was passed instructing the committee on public lands and buildings to consider the expediency of building a barn for the city's team and other purposes. Sent down for concurrence. Concurred.

"Alderman Bancroft, from the committee on public lands and buildings made a report relating to the use of the well on Middle street, in the rear of city hall.

"An order accompanying the report was passed. Sent down. Concurred.

"A resolution came from the common council, for borrowing $1000 for completing the bridge over Concord river and grading Church and Andover streets, was passed, in concurrence.

"Alderman Carleton reported the Resolution relating to the water pipe leading to the reservoir in Union street, as correctly enrolled, and it was passed and signed.

"A petition of John Wade, Jr., and others, for a sidewalk on the east side of Central street, was referred to the committee on laying out and widening streets, in concurrence.

"A petition of Abijah Watson, et al, in behalf of the Lowell City Guards, for the use of the city hall, was referred to Aldermen Bancroft and French.

"Joseph F. Ryerson was appointed a watchman.

"Adjourned to Saturday evening, Oct. 16."

It does not appear from that report that the aldermen were as loquacious as are the members of our present council. Mayor Huntington presided, but he did not "hog" the meeting apparently. A few items in that brief report are of special interest. One shows that rear of old city hall fronting on Merrimack street, there was a "well" from which, we presume, the aldermen drank cooling draughts during the meetings held in hot weather. That well was located in the vacant lot now grassed over to the rear of the old city hall, adjoining the bank, on Middle street, and nearly opposite the gas company's office. Note also the reference to the reservoir on Union street. It would be difficult to find any trace of that reservoir today. But some old drains, dug into there a few years ago were probably the bed of a water main, although everybody at the time supposed it to be part of an old sewer. Note also that the sum of $1000 was appropriated for completing the bridge over Andover street and grading Church and Andover streets. That appropriation if made today, would hardly be enough to grease the wheels of the motor trucks and pay the men for the time spent in spitting on their hands preparatory to starting work. Lowell has grown fast as a city since then, but neither in size nor population has her growth kept pace with her expenditures.

But a couple of other items will serve to show the spirit of the Middlesex Democrat. Here is one paying an eloquent tribute and true to old Middlesex:

"Middlesex county—The Post says the first canal in the country was formed in Middlesex; the first college was here founded, and the first vessel which was ever built in the country was launched at Medford, called 'The Blessing of the Bay.' Middlesex had the honor of first resisting British encroachment; and on her soil was formed the old revolutionary army under the command of the Father of his country."

Here is a characteristic jab at a Boston editor:

"The Boston Times, the pattern of a profligate and corrupt press, has a most vulgar and beastly attack upon the editor of the Washington Globe. Even admitting the editor of the Globe to be all that his worst enemies represent him, still he would be perfection itself compared to the Boston Times man."

Twenty-five years ago one of the greatest regattas ever seen on the Merrimack—and there were some of national importance—was conducted under the auspices of the Vesper club. Says The Sun.

"The biggest and best regatta held on the river since the memorable races of Hanlan, Ten Eyck, Hosmer and Dan Driscoll was rowed Saturday afternoon under favorable auspices.

"The course was laid out up the river from a point opposite the Vesper clubhouse. Being the club regatta, entries were limited to members of the Vesper club. The races were sanctioned by the New England Amateur Rowing association.

"Two crews lined their boats up to the tape for the four-oared working boat contest. They were:

"White crew—Bow, A. Homer; 2, L. S. Foss; 2, A. F. Coburn; stroke, A. D. Smith. Blue crew—Bow, W. S. Coburn; 3, C. Young; 2, A. Martin; stroke, G. S. Carney.

"The Whites were the favorites and it was then believed that at two miles they could easily outrow their rivals. The start was a good one. The Whites made a pace of 32 strokes to the minute, while the Blues clipped a stroke that was short and snappy and worked in 36 to the minute. The strong stroke told and Smith's crew poked ahead. They had the race won when an accident occurred in the Blues' boat that put them out of the race. The boat rowed from the uneven stroke and Martin's oar became caught and snapped in two. The Whites finished with the 32 strokes."

The concluding contest was described as follows:

"The best came last so far as fun was concerned. It was the tilting match and those entered were E. B. Carney, J. F. Hall, Dr. Lamson and Dr. Sargent A. Smith and A. Coburn, A. Homer and L. Foss, D. S. Goddard and M. L. Paige, F. C. Weld and C. Young, A. Martin and W. H. Fox, W. R. Butterfield and F. Knapp.

"Long poles with huge boxing gloves on the end, with which the bow men tried to oust their opponents into the water, constituted the weapons of offense and W. R. Butterfield and F. Knapp won."

THE OLD TIMER.

Here is the THOR ELECTRIC WASHER

that so many Lowell Housewives have purchased on our Special Club Plan for only

$100

Only $5.00 Down

$2.00 Weekly

The Second Week of our second THOR Washing Machine Club finds the membership increasing more rapidly than we had ever dared to anticipate. The overwhelming response to this surprisingly liberal offer is evidence that the Lowell Public always appreciates and takes advantage of a real opportunity whenever it appears.

If your home is not equipped with a labor, time and money-saving THOR Electric Washing and Wringing Machine, we cannot advise you too strongly to purchase while our Club Offer lasts. On this attractive plan you can secure a machine at the absolutely **rock bottom price** on terms so reasonable you will not notice the small weekly payments, which in most cases amount to less than the cost of sending the clothes to the laundry. Telephone 821 now and do your next washing the easy THOR way.

There are more THOR Electric Washers in use in Lowell today than all other makes combined. Ask your neighbor who uses one and learn the reason.

The Lowell Electric Light Corp. 29-31 MARKET ST. Tel. 821

Westminster United Presbyterian Church
Tyler Street—Near the Opera House
10.30 A. M.
"LIFE'S FOUNDATIONS"
REV. JOHN WELCH, D. D., Jonesboro, Indiana
Dr. Welsh is a former Lowell boy
SABBATH SCHOOL 12 NOON
THE FRIENDLY CHURCH
YOU COME AND SEE

LF Loss of Time when Sick

means loss of money, as well as physical suffering. Many forms of illness are avoidable by the use of a few common sense precautions. Don't hurry your meals. Take time to chew your food properly; mastication is the first and an important part of the digestive process. Don't eat when overtired; rest a few minutes, it will pay you. Don't borrow time for work when you should rest or sleep. Drink lots of water, and get your full share of exercise.

Don't allow your bowels to become constipated, but if this should happen, don't delay taking a dose of "L.F." Atwood's Medicine when you go to bed. It has been a safe, reliable remedy in hundreds of homes for more than sixty years. Large bottle 50 cents—one cent a dose. All dealers supply it.

"L.F." MEDICINE CO., Portland, Maine

LF

CENTRALVILLES MOVE INTO TIE FOR LEAD IN TWILIGHT LEAGUE

Victory Over Y. M. C. I. Puts Foye Crew on Even Terms With Highland Daylights—Y. M. C. I. Misplays Prove Disastrous—Heavy Hitting by Both Teams—Score 10 to 5

The race for the leadership of the Twilight league took on a more serious aspect last night when the fast Centralville team sent the Y.M.C.I. boys back to Belvidere on the long end of a 10 to 5 score, and placed themselves on even terms with the Highland Daylights for the top position in the standing. Last night's game concluded in the fifth inning when impending darkness called a halt to the evening's activities, after the Foye gang had scored three runs, doubling their opponents' total.

The institute aggregation did not perform according to Hoyle, and their nine hits were offset by eight errors, which partially accounts for their being snowed under by a 2 to 1 proportion. Heavy hitting was in evidence throughout the entire fray, four doubles, two triples and a home run being chalked up in the total-base column. The old, reliable Ed Cawley was most conspicuous with the willow, registering a triple and a double, while Jimmie Liston contributed a home run. A one or two-man team, however, is incapable of winning ball games, and the last-named gentleman proved no exception to the rule.

The Y.M.C.I. was first at bat and went out in order. The Centralvilles, eager to get the jump, put three men over the pan ere the smoke of battle cleared. Lynch romped to first on a pass and went to second on Buckley's single to left. Wally Foye helped both runners along with a hit too peppery for Cawley to handle at short, and the first named duo scored on R. Foye's single to left. The latter stole second, while his brother reached home in safety in lieu of Ray Liston's miscue at the plate. McVey filed out to centre, but McCarthy got to first on a roller to W. Jenkins. R. Foye attempted to get home on the play, but changed his mind and darted back to third, where he was declared safe on a very close decision by Ump. O'Dea. Bradbury, the eighth man to face Ordway in the initial inning, flied out to Liston in centre, putting a temporary climax to the scoring.

In the second, Cawley came through with a neat triple to left centre, and tallied on Snyder's infield hit to McCarthy. Snyder expired at second in his attempted robbery of that station, and although McAdams followed with a hit, the goose was cooked and the score stood 3 and 1.

Centralville tucked the game in the refrigerator in the third. McVey planked the pellet for a corking double to right, and proceeded uninterruptingly to second on Bradbury's clout to centre. Lynch slammed a safety to shortfield territory, on which McVey crossed the pan, and Bradbury got to third. Pare earomed one down the first base line which McAdams fazled, allowing Bucky to score. The Y.M.C.I. also put one over in this frame, when J. Liston picked a Poulliot pepper for a home-run drive between Buckley and Pare. It was a long hit, and the author was loudly applauded. O'Day immediately followed with a single, but was forced at second, Bradbury to McVey, on R. Jenkins' grounder. R. stole second. Cawley met with an ovation as he came to bat, and Sam Poulliot aroused the ire of the fans by intentionally passing the hard-hitting Ed. It was baseball, though, for Cawley was on a hitting rampage all evening and Poulliot was taking no chances. His judgment was verified a moment later when Snyder was thrown out at first, ending the threatened rally. A shoestring catch of a meteoric fly off Ordway's bat featured this inning, with Buckley doing the hat-tipping act.

The "enemy" added their sixth run in the fourth. W. Foye got his second hit through short, R. Foye was safe on Snyder's miscue. Walter was nipped at third by O'Day, but Brother Ray rounded on a single and double by McCarthy and Bradbury respectively. The Y.M.C.I. furnished the scoreboard with goose egg in this round, but came strong in the concluding chapter.

J. Liston received a complimentary to first and O'Day pushed one over to left. Both runners scored on Cawley's two-sacker to right. Snyder fouled to the backstop, and W. Jenkins brought Cawley home with his double to left centre, making the score 7 to 5. Sharkey, who went to right field in the third in the shakeup caused by McAdams' removal from first, ended the encouraging rally by going out, McCarthy to R. Foye.

Centralvilles increased their total in their half. Lynch walked and Pare took advantage of Snyder's second error, being safe at first. Buckley scored them both with a screaming triple, and scored himself on an overthrow to third. After R. Foye and McVey had struck out, the game was called off by mutual agreement. The score:

CENTRALVILLE

	ab	r	1b	po	a	e
Lynch, lf	2	2	1	0	0	0
Pare, rf	4	1	0	0	0	0
Buckley, cf	3	2	2	1	0	0
W. Foye, c	3	1	2	3	2	0
R. Foye, 1b	3	1	1	5	0	0
McVey, 2b	4	1	1	3	2	0
McCarthy, ss	2	0	1	2	2	0
Bradbury, 3b	3	1	2	1	2	0
Poulliot, p	3	1	1	0	0	0
Totals	27	10	11	15	9	0

Y.M.C.I.

	ab	r	1b	po	a	e
J. Liston, cf	2	2	1	3	0	0
O'Day, 3b	3	1	2	1	0	0
R. Jenkins, lf	3	0	0	2	0	0
Cawley, ss, 1b	2	2	2	2	0	0
Snyder, rf, ss	3	0	1	0	1	2
W. Jenkins, 2b	3	0	2	1	0	1
McAdams, 1b	1	0	1	0	0	2
Sharkey, rf	2	0	0	0	0	0
R. Liston, c	2	0	0	6	1	3
Ordway, p	2	0	0	0	1	0
Totals	23	5	9	15	3	8

Centralville	3	1	2	1	3—10
Y.M.C.I.	0	1	1	0	3—5

Two base hits—Poulliot, Cawley, Bradbury, W. Jenkins. Three-base hits—Cawley, Buckley. Home run—Liston. Sacrifice hit—W. Foye. Stolen bases—Pare, R. Foye, R. Jenkins. Left on bases—Centralville 8, Y.M.C.I. 4. First base on balls—Off Poulliot 2, off Ordway 3. Struck out—By Poulliot 1, by Ordway 6. Umpires—O'Dea and Grady. Time—1.15.

CENTRALVILLE LEAGUE STANDING

	Won	Lost	P.C.
Crescent Hill	7	0	1.000
Deacons	2	4	.333
Social Club	2	4	.333
Dixwells	1	4	.250

Game this afternoon, Social Club vs. Dixwells.

LAWRENCE MAN BEATS LOWELL'S RUNNER

Luigi Ticoni of Lawrence evened up the series of races with Fred Couture of Lowell when he defeated him by five yards on the Lawrence common last night before a crowd of over 5000. Ticoni's time for the five miles was 25 minutes and 42 seconds, a very creditable performance. There was a large number of Lowell people at the race to cheer Couture on, but Ticoni had the edge last night and was not to be denied.

The final and deciding race of the series will be held in Lowell on the South common same time during the coming week. This race will decide the winner of the handsome trophy offered by Frank Ricard, and will be over a 10 mile route.

Ticoni held the lead, after jumping Couture at the start, for nine laps, but in the 10th Freddie took the lead. From then to the 28th lap the lead seesawed back and forth between the two men, with each saving his reserve for the final sprint. At the start of the 28th lap Ticoni, by a remarkable burst of speed, sprinted into the lead and piled up a lead of 40 yards. In the last two laps Couture let himself out and tried hard to catch his rival, but the handicap was too great and he trailed him at the finish by five yards.

The crowd was one of the largest ever assembled on the Lawrence common and was treated to one of the most thrilling races staged in the down-river city. There were many women among the spectators and the race was such a close one that many times their shrill tones pierced the atmosphere, urging their favorite on to victory.

Mr. Ricard, the Lowell and Lawrence jeweler, who has promoted these races, is very much enthused over the interest shown by the people of the two cities, and is making great plans for the final 10-mile race to be held in Lowell. He is willing to stage a few preliminary races and give suitable prizes if there are any high school athletes who would care to enter for a race of two miles or so. He would also offer a prize to the winner of a race between Lowell and Lawrence runners over a shorter distance. If any of the athletes are interested, they can obtain further particulars by consulting with Mr. Ricard in his store on Central street.

The course was well protected by the police, and Mr. Ricard was very profuse in his thanks to Mr. Carr and Mr. Scanlon, the Lawrence commissioners who made arrangements for the race. He also thanked Michael Wrenn of the local police department, who acted as starter and judge.

AMATEUR BASEBALL

The Maple A. A. played a no-decision game with the Pelham town team at Pelham Thursday evening. The score was 5 to 5. Bernier's pitching and a spectacular catch by Shortstop Fratus of the Maples were the features of the game. For Pelham, the back-stopping of Nichols was of high calibre. The Maples are willing to accept challenges from any team in the city, Broadways, Mass. Mills or Chelmsford A. A. preferred. Arrangements can be made any evening with Manager John E. Wallace, 44 First st.

The Young Tigers defeated the Young Eagles yesterday by the score of 7 to 4. A game is wanted with the Red Sox. Answer through this paper.

WON FORFEITED GAME

The Crescents won a forfeited game from the Appleton A. A. Friday afternoon when the latter failed to show up for the scheduled game.

HEADQUARTERS

This is the place to buy your GILLETTE (New Improved).

We carry practically everything shown in the Gillette Catalog and a few numbers besides.

$5.00 to $27.00

All blades and razors are new, direct from the factory goods, and are bound to be right.

HOWARD
APOTHECARY
197 Central Street

See Gillette Display now in our window

5 MORE DAYS
OF
Ricard's Popularity Contest

A SUGGESTION—Why Not Select That JEWELRY GIFT NOW at Our Store

DOUBLE VOTES for your favorite Twilight League Player with all purchases and repairs.

RICARD'S 123 CENTRAL ST. Gifts That Last

British Coming To Defend Yacht Cup

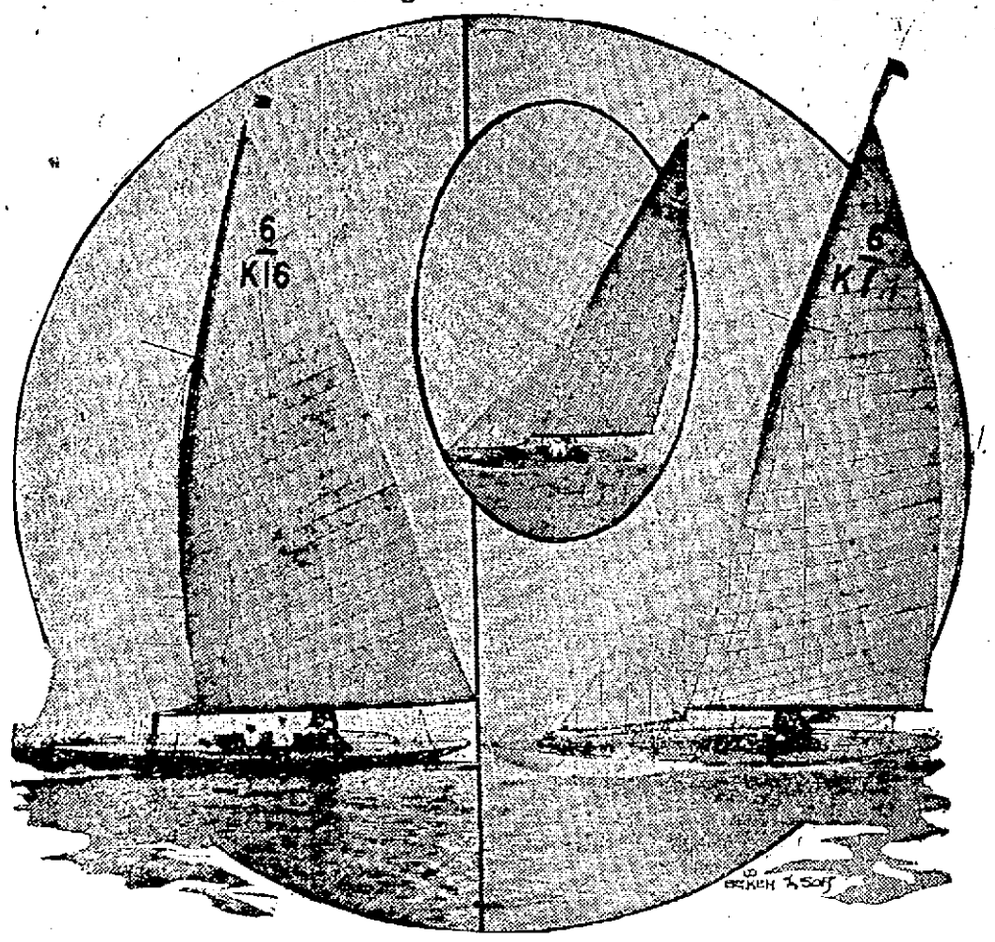

UNDER FULL SAIL—JEAN (LEFT), REG (RIGHT) AND ROSE (IN SET), ENGLISH ENTRANTS IN COMING SIX-MET DR ANGLO-AMERICAN YACHT RAC E AT OYSTER BAY

BY MILTON BRONNER

LONDON, Aug. 12—About August 19, the Berengarin, one of the big ocean liners leaving this side, will have on board four speedy little six-meter yachts and four crews of seasoned British sportsmen who intend to contest this year in the great international yacht cup races at Oyster Bay, beginning September 3.

The trophy fought for will be the British-American cup, which was won by a good score by the Britons last year, in their own waters. They are hoping to repeat the trick this year on this side of the ocean.

The contest will be the outstanding event in water sports this year.

The competition will be between crews of four boats on each side.

Ships and Pilots

The British ships will be the Jean, owned by Sir John Ward; the Reg, owned by Norman Clark-Neill; the Coila III, owned by F. J. Stephen, and the Rose, owned by the Royal South Yacht club's syndicate.

Jean will be steered by Sir Ralph Gore, a veteran yachtsman. Rose will have at the helm her designer, Charles Nicholson, as well known in America as in Britain as designer of the Shamrock IV. Reg will be steered by Captain R. T. Dickson, a former officer in the Royal engineers and a skillful yachtsman. Coila III will be steered either by her owner and designer, F. J. Stephen, or by his son.

The Jean is also a Nicholson design, while Reg is by the well-known Will Fife.

After Team Honors

A point of special interest in the forthcoming races is that it is team racing. Therefore, each competitor, instead of going out for individual honors, seeks to bring advantages to one or more of the boats on his side. Within legitimate limits, strictly set down in agreed rules, he may hamper one or more of his opponents and thus let one of his own team get clear away. This leads to very skillful handling and to exciting incidents from the standpoint of the spectator who knows the game.

The contest consists of six races in all and points are counted—eight for the first boat in each race, seven for the second and so on down to one for the last. Any boat not completing the course does not get any points.

Six-Meter Yachts

To many Americans the term "six-meter yacht" may not convey a very clear meaning. All yachts built for racing purposes are constructed according to rules in which sail area and hull measurements are figured. The result is expressed in meters rather than feet or tons, because the new rules are international and govern the building of all racing yachts the world over.

There is a wide latitude in building. Thus, for light weather craft, the sail area is large, while the hull measurements are small. For hard weather, the hull is big, while the sail area is small.

Crews of Four

The average six-meter yacht has main dimensions of about 21 feet on the water line, 30 feet over all, 6 to 7 feet beam and 5 feet depth. Sail area varies from 450 to over 500 square feet. Each ship is allowed a crew of four.

The trophy was competed for the first time last year on this side in the Solent. Four American yachts came across and were defeated by the Britons, the score being 117 points to 88.

AMERICAN ENTRIES

As the American craft tentatively scheduled to compete in the international yacht race, the English publication, the Yachting Monthly, in a recent issue, mentioned the following:

The Montauk, owned by W. A. W. Stewart and W. W. Aldrich; Grebe, owned by R. de R. Boardman and J. L. Saltonstall; Cygnet, owned by Paul J. Hammond; Priscilla, owned by Johnston de Forest; Peggy, owned by C. H. Crane and Brendon Chubb; Bally-Ho, owned by A. C. Hanan; L'Esprit, owned by W. H. Childs; Clystria, owned by Henry B. Plant; Ace, owned by Adrian Iselin II and W. C. Langley; Nawa, owned by W. J. Wayte; Syca, owned by E. Y. Weber et al; Viva, owned by the Larchmont Syndicate, together with entries, not then named, by Frank C. Paine, C. A. W. Foster, J. F. Birmingham and Charles A. Welch II.

MAY REOPEN RACE TRACK AT ROCKINGHAM

Negotiations are pending, it is understood, for the lease or purchase of the race track at Rockingham park, Salem, N. H., and if the deal goes through it is probable that the first races will be run on Labor day. According to present plans the track will be used both for automobile and horse racing.

The rumors about the park are strong in Salem, and it was learned on good authority that if the deal goes through a force of 50 men will be put to work immediately getting the track into shape. Once the race track was ideal, but because of several years of idleness is at the present time in poor condition.

Rockingham park has seen some fine horse racing in the past and for several seasons agricultural fairs were held there in the fall. Early in the World war the park was used as a training camp for an engineers' unit.

MRS. MALLORY AND MRS. JESSUP MEET

GLENCOVE, N. Y., Aug. 12.—Mrs. Molla Bjurstedt Mallory of New York, national women's tennis champion, and Mrs. Marion Z. Jessup of Wilmington, Del., will oppose each other today on the courts of the Nassau Country club for the Metropolitan singles championship. The same pair met in the final a year ago and Mrs. Mallory was the victor, 6-1, 7-5.

The Norsewoman, who has not met defeat on American courts this season, won in the semi-finals from Mrs. May Sutton Bundy of Los Angeles, while Mrs. Jessup eliminated Miss Leslie Bancroft of West Newton, Mass.

BASEBALL
SUNDAY AFTERNOON
WOBURN LEGION
vs. CENTRALVILLES
SPALDING PARK
3 O'Clock

HOT FIGHT FOR BATTING HONORS

Cobb and Sisler in One of Closest Races in Years—Are Virtually Tied

Williams Tops Home Run Hitters — Hornsby Nat. League Leader

CHICAGO, Aug. 12.—(By the Associated Press)—The race for batting honors in the American league has developed into one of the hottest fights in years, with only a fraction of a point separating Ty Cobb and George Sisler for the premier honors, according to averages including games of last Wednesday, released today. The two stars are in a virtual tie with .409 plus each.

Ken Williams, the home run slugger of the majors, who has cracked out his 30th homer, has joined the select 10 by boosting his mark from .313 to .329. Tillie Walker of the Athletics is the runner-up to Williams for circuit drive honors, with 25, and "Babe" Ruth the king of swat, is trailing the pair with 21. Williams in addition to leading in four ply hitting continues out in front for total base honors, while Sisler, his teammate, ran his stolen base record to 27.

Other leading batters for 85 or more games: Speaker, Cleveland, .376; Tobin, St. Louis, .341; Heilmann, Detroit, .342; Bassler, Detroit, .342; Ed Miller, Philadelphia, .329; O'Neill, Cleveland, .330; Williams, St. Louis, .329; Blue, Detroit, .325.

Reb Russell, the former Chicago White Sox pitcher, who essayed the role of outfielder with the Minneapolis club of the American association, when he realized that his efforts on the mounds were failing is now giving the National league a surprise by his heavy hitting. Russell was obtained by the Pirates from the Minneapolis club. He was one of the best hitters in the league and was somewhat of a home run clouter. Since joining the Pirates he has socked out three homers in 11 games. His batting average is .423, being a result of 22 hits in 52 times at bat. In addition to his three homers Reb made six doubles and a triple.

Rogers Hornsby, the St. Louis batting star, however, continued to lead the list of hitters in the Heydler circuit who have played in 80 or more games. He is crowning the hill for an average of .893, and is out in front in total bases with 283 and in home runs with 28. Grimes of Chicago is the runner-up to Hornsby in batting with a mark of .361 and Bigbee of Pittsburgh with .360 is third.

Max Carey of the Pirates continues to show the way to the base stealers with 33 thefts, and also is out in front as a run-getter, having registered 94 times.

Other leading batters: J. Johnston, Brooklyn, .350; Carey, Pittsburgh, .349; Miller, Chicago, .348; Kelly, New York, .347; Hollocher, Chicago, .345; Daubert, Cincinnati, .341; Walker, Philadelphia, .342.

DANFORTH RELEASED

ST. LOUIS, Aug. 12.—Pitcher Dave Danforth, for whom the St. Louis Americans gave Columbus eight players last spring, will be released under option, Business Manager Bob Quinn of the Browns, announced late yesterday afternoon. Although Danforth has been pitching fairly good ball, the announced reason for the action is to give him a chance to "come back."

NEW YORK TEAMS GAIN ON RIVALS

Yankees and Giants Win as Browns and Cardinals Are Idle

Pirates, Now Only Five Games From the Top Register 12th Straight Victory

NEW YORK, Aug. 12.—While their St. Louis rivals, league leaders, were forced into idleness by the schedule, the Giants and Yankees turned in victories and narrowed the gap separating them from the top.

Joe Bush twirled the Yankees to within a half game of the Browns and hung up his 19th victory of the season when he beat the Athletics, 3 to 2. Bush allowed but four hits in a duel with Eddie Rommel, Mack's ace, and batted in the winning run in the ninth with a single.

The Giants reduced the Cardinals' lead to one game and ended their losing streak by beating Brooklyn, 6 to 1. Jess Barnes' pitching and Frank Frisch's all round play proving the winning cogs.

Pittsburgh, now only five games from the top, registered its 12th straight victory, tying Cleveland's season record, by trouncing Cincinnati, 7 to 1. When Florney failed to hit safely, it marked the first time in five games that every member of the slugging Pirate crew hasn't connected for at least one hit.

Timely hitting enabled Philadelphia to down the Boston Braves 5 to 3, while Walter Johnson's pitching and hitting gave Washington a 5-4 victory over the Red Sox.

AUSTRALIA OR FRANCE

Today Decides Which Will Oppose Spain for Right to Challenge U. S. for Cup

BOSTON, Aug. 12.—It was a crippled team of Australian tennis players that prepared today to follow up their advantage over France in the Davis cup preliminary competition. Captain Gerald L. Patterson, limping on the ankle which he turned during the doubles match of yesterday, said he felt in no condition to play and hoped that his teammate, Pat O'Hara Wood, might clinch victory for Australia by winning the opening singles match of the day with Andre Gobert. In such an event, Patterson said he would substitute R. C. Wertheim for himself against Henri Cochet.

O'Hara Wood himself was the subject of another baking-out this morning to relieve the effects of a persisting neuritis in his right shoulder and arm. He felt fit, however, he said, as he left the oven.

The third ailing member of the Australian team, James O. Anderson, whose services have been lost entirely by a heavy cold that developed into a touch of pneumonia, was still in bed.

During yesterday's exciting doubles match, won by his teammates only after an uphill fight that went five sets, his temperature rose with his excitement, Mrs. Anderson said, but he was back to normal this morning and seeking his physician's permission to go to the courts and watch the decisive play.

There was a possibility this forenoon that postponement might be necessary. The sky was overcast and threatening as it was yesterday, but the forecaster indicated that chances were about even that the matches would be played before it rained.

Spanish Players Practice

PHILADELPHIA, Aug. 12.—The Spanish tennis players, who will meet the winner of the France-Australia match next Thursday, Friday and Saturday in the final round of the Davis cup tournament at the Germantown Cricket club, planned strenuous practice today in an effort to shake off their sea legs. The Spaniards, Jose Alonzo, his brother, Manuel Alonzo, and Count de Gomar, arrived here last night.

It has not been decided which of the three will team in the doubles, but both Manuel Alonzo and Count de Gomar are almost certain to play in the singles.

FREE — FREE
Roller Skating Frolic
Absolutely no charge for admission or skates
WILLOW DALE
Sunday, Aug. 13th, 2 to 9 P. M.

STANDINGS

AMERICAN LEAGUE STANDING

	Won	Lost	Pct.
St. Louis	64	46	58.2
New York	65	46	58.7
Detroit	58	51	53.2
Chicago	56	52	51.9
Cleveland	56	55	50.5
Washington	54	56	49.1
Philadelphia	42	63	40.0
Boston	41	67	37.9

YESTERDAY'S RESULTS

Washington 5, Boston 4.
New York 3, Philadelphia 2.

GAMES TOMORROW

New York at Washington.
Detroit at Cleveland.
St. Louis at Chicago.

GAMES MONDAY

Cleveland at Philadelphia.
Others not scheduled.

NATIONAL LEAGUE STANDING

	Won	Lost	Pct.
St. Louis	64	44	59.3
New York	62	44	58.5
Pittsburgh	57	47	54.8
Chicago	57	49	53.8
Cincinnati	58	52	52.7
Brooklyn	51	54	48.5
Philadelphia	37	63	37.0
Boston	35	68	34.1

YESTERDAY'S RESULTS

Philadelphia 5, Boston 3.
New York 6, Brooklyn 1.
Pittsburgh 7, Cincinnati 1.

GAMES TOMORROW

Boston at New York.
Philadelphia at Brooklyn.
Pittsburg at Cincinnati.
Chicago at St. Louis.

GAMES MONDAY

Philadelphia at Pittsburg.
Chicago at St. Louis.

SPORTS OF ALL SORTS

Lowell fans will be reminded Sunday afternoon of the days when Lowell occasionally boasted of a pennant-winning professional baseball team, when Wefer, one of the old favorites of this city's New England league and Eastern league exponents, leads his Woburn Legion swatters against the Centralvilles. Wefer's appearance on his old home grounds at the head of a strong semi-pro outfit is a sure-enough attraction, for with such teammates as Roach of Tufts, White of the Reading team, Hemphy of Boston college and other noted stars, the Centralvilles will be compelled to step lively to make a showing. The Woburn boys have been going at a fast pace and have established a splendid record, but Ray Foye, manager of the locals, will have a strengthened lineup, with many of the Twilight league's star players enrolled, and expects to hand a setback to the legion boys.

George "Lefty" Tyler, former big league star pitcher, who before his graduation to the majors twirled for Lowell in the little old New England league, is very enthusiastic over several likely looking prospects in this vicinity.

Tyler, while with the big league teams, worked under George Stallings, the "Miracle man," Fred Mitchell, Johnny Evers and other notable baseball personages, and consequently has acquired considerable knowledge of the game and those who go to make up the national pastime.

In the days when "Lefty" was under the big tent he was some pitcher, particularly in the year of 1914, when as one of Stallings' "big three," he played a most important part, in pitching that "miracle team" to the National league championship and also the world's championship in four straight games.

All of which means that when George speaks relative to the ability of a pitcher he "says a mouthful." Yesterday in discussing New England talent, "Lefty" declared: "We have several very fine prospects right here in Lowell, and needless to say, I'll take much pleasure in recommending them to my friends in the National league. But of all the classy pitchers that I have seen since returning home this season none strikes me more forcibly than Young Tunney, the Holy Cross star, who pitched for the new Fitchburg team, of which I am a member, the other night. Now I think I ought to know a little about pitching and pitchers, but seldom, even in the big league, have I seen a cooler performer. He also has a fine assortment of stuff, watches the bases in wonderful style, works intelligently, and to my mind possess all the essentials to 'go up.' His work was a revelation, and you can tell the world, that after witnessing his remarkable performance, I lost no time in letting some of the big fellows know about him."

Tyler left for Fitchburg today, but will return to Lowell on Monday to complete plans for his Lowell team's appearance against the famous House of David team at Spalding park on next Tuesday evening at 6 o'clock. Tyler plans to pick his Lowell club from the best men available in the city. He also expects to have his two brothers, who played here recently with the Derry team against the Centralvilles in the lineup. George will start in the box himself, and his present plans call for brother Fred doing the catching. This will mark the first appearance of George on the local mound since he twirled here in the New England league, and will also be the first time that he and his brother have teamed up, since the old days up home.

Word comes from Nashua, N. H., that Louis Hamlin who is scheduled to meet Phinney Boyle in the local ring on Labor day, is engaging in light training, and already is in good condition. He is out to get away to a flying start and will work as never before to be in top form when called upon to step into the ring on the holiday.

It is expected that a meeting to lay plans for the organization of a Roller polo league, with Lowell a member, will be held in a couple of weeks. Already four cities are certain, with two others about ready to "hop in."

Branch Managers Wanted
KARDEX
Write or Wire KARDEX CO.
TONAWANDA, N. Y.

LOOK IT OVER TODAY BOYS!

Ricard's Most Popular Player Contest

Standing to Friday, August 11th, 1922:

Gath, Broadway	43,502	Noel	412
Condon, K. of C.	38,211	McHale, Mass.	372
Souza, Mass.	22,713	Bevin	354
Bradbury, Cent.	14,070	A. Sturtevant, Broadway	344
Pare, Cent.	13,580	A. Buckley, S. E.	323
Daly, K. of C.	9598	Dillon, K. of C.	282
Gleason, Broadway	7868	Riley, Mass.	255
Klutes, Broadway	6636	K. Lynch	253
Ordway, Y. M. C. I.	2579	W. Sturtevant, Bdwy.	250
Scott, Broadway	2472	Connors, K. of C.	250
Farrell, H. D.	2452	Choswick, Mass.	237
Purtell, K. of C.	2363	Harrington, K. of C.	235
Mulno, K. of C.	2353	Cawley, Y. M. C. I.	226
T. Breen, H. D.	2348	McVey, Cent.	225
McGowan, K. of C.	2039	Garrity, Cent.	222
L. Allen, S. E.	1852	A. Jenkins, S. E.	220
O'Day, Y. M. C. I.	1727	Liston, Y. M. C. I.	220
Scully, K. of C.	1645	Reagan, Broadway	215
Conlon, Y. M. C. I.	1619	E. Connor, Cent.	209
McSorley, Cent.	1454	R. Foye, Cent.	207
John Smith, H. D.	1138	Desmarais, Mass.	207
R. Jenkins, Y. M. C. I.	1082	Matthews, Broadway	203
H. Sullivan, H. D.	951	Eastman, Cent.	203
Poulliot, Cent.	915	Bridgford, H. D.	201
Williams, H. D.	867	Willard, Broadway	200
Creegan, S. E.	684	Desmond, Broadway	200
W. Foye, Cent.	673	Hobson, S. E.	200
Marcotte, Cent.	603	Dolan, H. D.	200
P. Sullivan, Y. M. C. I.	511	Hubert, H. D.	198
Payton, Y. M. C. I.	475	McAdams, Y. M. C. I.	193
Keyes, Broadway	452	T. McCarthy, Broadway	188

RICARD'S 1922 TWILIGHT LEAGUE CONTEST
MOST POPULAR PLAYER
GOOD FOR ONE (1) VOTE
Name of Player .....
Fill in and Return to
"CHAMPS" For 37 Years RICARD'S, 123 CENTRAL STREET

Candy Eater Pulls Comeback

EPPA RIXEY

Eppa Rixey, tallest big league southpaw, was knocked out of the box in six of the first seven starts for the Reds this year.

The one game in which he managed to go all the way through was a three-hit shutout over the slugging St. Louis Cardinals. It was his fourth start of the year and, coming as it did after he had failed to last through the eighth inning of either of his first three efforts, it "sort of" quieted those fans who were shouting that the big fellow was done.

But the shouters soon were on the job again because three days after beating the Cardinals Rixey started against Pittsburgh and was knocked out in the fifth. Two more straight knockouts were his portion, making him take the count in six of his first seven starts.

Fans began advising him in loud tones from the stands to give up baseball and stick to selling life insurance.

Then the worn turned. Big Eppa ate a few more pounds of candy on May 11 and made his first appearance of the season as a relief pitcher by going in against the Boston Braves when Johnny Couch was knocked out in the second inning. The first batter to face him hit into a double play and he hurled the remaining seven innings in faultless style while the Reds were winning it out for him.

This was the start of a string of long successes for the candy-eating southpaw. Since then he has started 18 games of his own, of which he has won 14 and lost three.

His season's record is 16 victories and eight defeats, making him pretty nearly the biggest winner of the year on the main line.

He has pitched 193 innings so far this year, in which he has yielded 100 runs and 213 hits, walked only 31 men and hit four.

Rixey's fine showing is proving two things:

That a ball player can eat heaps of candy and still be efficient and that golf if not harmful to a pitcher.

He has been playing a lot of golf this summer and thinks it has kept his pitching arm loosened up properly.

He probably eats more candy than any other two players in the majors. But he sticks to the best.

MRS. RICHARDS AIDS SON TO BECOME STAR

NEW YORK, Aug. 12.—Boys and men aren't made into tennis champions on the courts alone—their mothers have something to do with that.

One who is qualified to know, Mrs. Mary Richards, mother of Vincent Richards, the 19-year-old tennis star of Yonkers, N. Y., who has been chosen a member of the American team defending the Davis cup, has such an opinion.

"Feed your boys well and teach them to laugh and how to play fair," is her recipe for turning out champions, she said today. "I play around with Vincent—we go to the theatre or have some music or read a little. And he eats lots of good wholesome food. He is never sick. I decided long ago that I could eliminate doctors' bills by teaching my boys to take proper care of themselves."

Mrs. Richards herself is a champion—a champion of the bob tressed, short skirted, heather-stockinged modern girl, and her fox trotting partner, the 1922 young man.

SOUTHAMPTON, N. Y., Aug. 12.—Vincent Richards of Yonkers, N. Y., and Robert Kinsey of San Francisco, will meet today in the final round of the men's invitation singles for the Southampton cup. Richards won his first leg on the trophy in 1920 and was defeated in the final last year by Willis E. Davis of San Francisco.

DEMPSEY TO BOX AT BRAVES FIELD

BOSTON, Aug. 12.—Jack Dempsey, world's heavyweight champion, arrived in this city today to end his exhibition tour preparatory to beginning training for his bout with Bill Brennan at Michigan City, Ind., on Labor day. He will meet Jim Parcy, one of his training staff, in a four-round exhibition bout at Braves field tonight and will start for his training camp directly after this match.

"Gavvy" Cravath Quits as Ball Player

MINNEAPOLIS, Minn., Aug. 12.—"Gavvy" Cravath, veteran major league and American Association outfielder, and one-time champion home run hitter of the National league and the Association, has finished a long career as an active baseball player, it became known here today. Cravath has been on the utility list with the Minneapolis club this year and will scout for the Millers for the rest of the season at least.

GASSAWAY MILES

OUT OUR WAY

LEONARD GAME IN AND OUT OF THE RING

NEW YORK, Aug. 12.—They talk of gin and beer and the days that used to be here but doff your hats to a game 'un. The champion, Benny Leonard. In training for his bout with Tendler, Benny had the misfortune to have one of his white front teeth knocked loose from its moorings by a sparring partner who was never heard of before and hasn't been since. Benny had a pivot put on in its stead. Tendler, a right hook and bingo! Out goes the pivot and Leonard's famous speech to Gibson "Billy, here's a nice watch fob for you" as he tossed the vagrant tusk to his manager.

Tendler shattered the root of that sawed off tooth and infection set in. Billy Gibson says that no mortal man ever suffered the torture that Leonard suffered on his way to Michigan City to fight Hammer. "He didn't have three hours' sleep after the Tendler go," said Gib, "and a dentist at Michigan City lanced the gum before he went into the ring with Hammer. A split gum and a split eyebrow and I just had to beg him not to go in there. He told me he would be all right and he was—and he wasn't.

"He would have stopped Hammer in a punch or two but he spent all his time trying to keep Hammer from hitting the sore gum so that he wouldn't faint.

"On the way back, we couldn't go near him. He was a madman from pain.

Yesterday, the world's champion probably saw the last of his tusk, trouble. A crack dentist extracted five front teeth that had been infected and, after laying back the upper gum, removed all the poison and brought relief.

WHOLESALE LIQUOR RAID IN MONTELLO

BROCKTON, Aug. 12—Federal Prohibition Officer James P. Roberts and about 15 of his deputies made a wholesale raid in Montello yesterday afternoon, visiting a number of homes and ending with a large consignment of various kinds of liquor, mostly home brew, and six arrests, four of them being women. All were bailed. They will appear before United States Commissioner Hayes in Boston next Monday.

When the agents visited the home of Mrs. Annie Yakavonis, 27 Intervale street, they claim to have found John M. Peterson there. Officer T. F. McNulty had the warrant and Peterson is said to have attempted to tear it up. There was a mixup. McNulty claims he was forced to give Peterson a stiff battle before he could be subdued. An additional charge of interference was brought against Peterson. Others arrested were Mrs. Annie Chestnut, 14 Arthur street; Joseph McDonald, 116 Eliot street; Mrs. Josie Uditis, 115 Ames street; Mrs. Eva Musgalus, 120 Ames street.

HELD IN $3000 AS BOGUS U. S. OFFICER

SPRINGFIELD, Aug. 12—J. Raymond Daniels of this city was arrested here yesterday afternoon by Deputy United States Marshal Pine of Boston, charged with impersonating a federal officer and larceny. He was arraigned before a federal commissioner, pleaded not guilty and was held in $3000 bonds for a hearing August 16. Evidence in the case was furnished by W. S. Fielding, a former reserve police officer in the employ of District Attorney C. H. Wright.

It is understood that the larceny charge concerns five barrels of liquor taken while in transit from the place of confiscation by federal officers to its destination to a local storage warehouse.

It also is understood that warrants have been issued for two federal prohibition officers here.

NOVA SCOTIA MINERS TO STRIKE

SYDNEY, N. S., Aug. 12.—With next Tuesday set as the date for a general strike of the miners of Nova Scotia, no date has yet been set for the proposed British Empire Steel Corporation-United Mine Workers' conference and it is thought here that Sunday is the earliest that it can be held. D. H. McDougall, vice-president, is expected here today from Montreal, following a conference with the corporation.

Official announcement of the vote taken so far by the Nova Scotia miners shows 4000 in favor of a strike, unless the 1921 rates of pay, are restored, and 87 against. Cumberland county votes are not included as the miners there were unanimous for a strike.

GET COUPONS IN EARLY!

Friday Night Ends Ricard's Most Popular Twilight League Contest

Wow! We're off! Friday night ends Ricard's Most Popular Twilight league ball player contest conducted in The Sun during the present Twilight league season. Today, we find the ever popular Eddie Gath of the Broadways, holding down first place just as hard as he can and avowing that he's going to finish right there on top of 'em all. Right close on his heels, so close that it would give any fellow much to think about, is our old friend, "Ned" Condon, of the "Caseys," whose many friends are scouring the city for votes for their young ball player. Holding down third place and doing his best to oust Gath and Condon; is the versatile John "Mahoney" Souza. Not Souza, the band leader, but the speedy left-fielder on the Massachusetts team. Following these three and near enough to be dangerous, are Bradbury and Pare of the Centralville team; Daly of the Knights of Columbus, and Gleason and Klutca of the Broadways. Until the last votes are counted the winners of this contest will not be known. Hardly ever has such interest been displayed in any contest as in the case of the contest conducted by Mr. Ricard this year. It has far exceeded the expectations of all concerned and the total votes cast are sure to exceed last year's total by many thousands. Every contestant needs as many votes as he can to win and it's up to you. Your votes are going to count. They will look bigger than ever this week, the last one of the contest. A few words is necessary about the sending in of votes from now on. It will make it much easier for the counters if persons sending many votes in at one time, will sort them out into batches of 50 or 100, tie them up, and mark who they are for. This will facilitate handling and then it will not be necessary for the counter to sort them out, pile them up, and then count them. Another thing: The list of the standing of the contestants published elsewhere on this page today is the last one to be published before the final announcement and standing a few days after the close of the contest. Therefore, you can do something worth while. It is known for a fact, that several of the players and their backers have been holding hundreds of votes out until the final week of the contest so as to surprise their rivals. The same situation prevailed last year, when thousands and thousands of votes were received the last two days, making is very difficult for the counters. Now it is asked this year that these votes be sent in now, today, as soon as possible. Don't hold them out any longer than necessary. The last list before the final announcement of the winners is published today. Help the young men and young women out who have to count and sort these votes by sending in your votes as early as possible.

FLAPPER AND SHORT SKIRTS TO GO

ATLANTIC CITY, N. J., Aug. 12—Out of the flapper will come a new type of womanhood, a type draped in the flowing robes of old Greece and with plenty of unbobbed hair, says Haskell Coffin, artist, vacationing here.

In place of the short skirt, which has been the vogue, will come dresses which touch the earth in graceful sweeping lines, lending a Hellenic touch to American femininity, Coffin declares. This will come about 1923, he adds, when the dash of flapperdom will be replaced by dignity and poise.

Coffin wept over the bobbed hair mania, which, he declares, has robbed women of their individuality and personality. By their hair you shall know them, he predicts. Never, the artist cries, has he accepted as model a woman with bobbed hair. What's more, he never will. They are poor subjects for painters, he says. Women are destined to become a greater force in the world, in the artist's opinion. He also believes the horizon of her activity will be widened.

MISKE-FULTON BOUT

ST. PAUL, Minn., Aug. 12.—Next Friday night has been set as the date for the postponed 10-round boxing match between Billy Miske, St. Paul heavyweight and Fred Fulton, the lanky plasterer of Minneapolis.

City Awards Contract

Continued

would be begun on loading machinery for shipment to the city. Work could be started within 10 days, he said.

Simpson Bros. bid on sheet asphalt was: Binder, $9.60 per ton; top, $10.50 per ton, and asphaltic concrete, $10 per ton. Bids also were received from the Framingham Construction Co. and Antonio Pallotto, but the bid of Simpson Bros. was the lowest submitted.

Mayor George H. Brown notified the board that the contract would be given his approval.

The board met at 11.20 o'clock. Dennis Sheehan, an employe of the street department for 34 years, was authorized to appear before the city physician relative to his claim for pension.

The first bill presented by Powers Bros. for work on First street was presented in amount of $2091, and approved.

The Broadway Social and Athletic club petitioned for the removal of a drinking fountain at the junction of Fletcher and Willie streets on the grounds that it is not used and is unsanitary. It was voted to view it later.

Frank K. Stearns called the board's attention to the condition of a portion of Merrill avenue, which badly needs repair. Until a view is taken, estimates upon costs of various kinds of repair will be made up by the engineer.

A letter was received by City Auditor Daniel E. Martin, stating that 14 men in the street and water departments have been pronounced illegally employed by the civil service commission. It was voted that each man be notified that he is now working at his own risk.

An order was adopted discontinuing gas lights in Brown and Anne streets.

Supt. Doherty stated that the Lowell Electric Light corporation's estimate of the cost for laying conduits in Anne street for the ornamental lights to be placed in the new parkway is approximately $700.

It was voted to have the engineer instruct the company to proceed with the work.

Petition was received from Rev. Dr. Kelleher that a granolithic sidewalk be laid in front of 320 Gorham street.

Bids on asphalt and asphaltic concrete were discussed and it was voted to award a contract to Simpson Bros. of Boston.

It was brought out by a representative of the company that seven experts would be used on whatever work is done and that the necessary machinery and mixing plant could be set up in Lowell within ten days.

Adjourned at 12.15, to meet again next Thursday at 4 p. m.

Rosebud Day for Strikers

Continued

strike headquarters last night. It was confidently expected that there would be plenty of flowers available for the drive today. When the women solicitors started drifting back to headquarters this morning, in less than two hours after they left, with money jingling in the small cardboard boxes and minus flowers, the strike committee was assured the day would be a grand success.

At 10 o'clock, the headquarters was cleaned out of flowers, so great was the demand and with a score of solicitors standing about waiting for something to do a rush order was sent to Boston for 4000 more buds. They arrived on the two o'clock train this afternoon and the solicitors immediately set out to dispose of them with as much despatch as the first batch was distributed.

Nearly 50 women, girls and young ladies were on the streets bright and early today selling the small pink and red rosebuds. At 10 o'clock, nearly every pedestrian wore one of the flowers symbolic of aid to the striking craftsmen. While none of the boxes were counted at noon today, the solicitors reported that many large donations had been received and that the public had responded in its usual generous manner.

Tonight, the strike committee will make a rapid finish to its drive when speakers will address the public from various vantage points of the city, at 7.30 o'clock. Three spots have been definitely decided upon by the committee. Speakers will talk from Tower's corner, the junction of Paige and Bridge streets and at the corner of Bridge and Second streets, in Centralville.

Owing to the fact that speakers will put the strikers' cause before the people tonight, the regular weekly mass meeting scheduled for the South common tomorrow will not be held.

Cuticura Soap
—The Safety Razor—
Shaving Soap
Cuticura Soap shaves without mug. Everywhere 25c.

Death of Dail President

Continued

was one of the most conspicuous leaders in the creation of the new Irish Free State.

He was one of the founders of the Sinn Fein movement in Ireland, and from the beginning has been among the foremost leaders directing its activities.

Mr. Griffith formerly was an editor of Dublin, and later established the newspaper United Irishmen, followed by the Sinn Fein and then the Nationality.

He first attracted attention by his uncompromising attitude for abstention by Irish members from attendance of the sessions of the British parliament at Westminster. This idea gradually formed the nucleus of the Sinn Fein organization which took the place of the Irish Nationalist movement.

In October, 1917, Griffith was elected presiding officer for the opening of the Sinn Fein conference in Dublin. He later was nominated as Sinn Fein delegate from East Cavan.

In July, 1919, Griffith was elected acting president of the Irish National Assembly, in the absence of Eamon de Valera, who was in the United States. In October of the same year he was elected one of the permanent vice presidents of the Sinn Fein organization.

Griffith was arrested in Dublin in November, 1920, and spent seven months in Mountjoy prison.

The return of Mr. De Valera from America was attributed to Griffith's imprisonment, as Mr. De Valera, upon his return, resumed the active direction of Sinn Fein affairs. Griffith was released in June, 1921.

Griffith accompanied De Valera to London in July, when the extended series of conferences were opened later. When the conferences shifted to different points, Griffith was appointed chairman of the Sinn Fein mission. He was in London through October, November and December, carrying on the negotiations which culminated on December 5th with the signing of the treaty between Great Britain and Ireland and which has since been approved by the British parliament and the Dail Eireann.

In fact Mr. Griffith had responded to his treatment so well that he was able to leave the hospital daily for his official duties, returning to the institution at night. This morning he ate a hearty breakfast, and was going upstairs when he suddenly collapsed. He was carried into his room and a doctor was immediately summoned. He said Mr. Griffith was suffering from a cerebral hemorrhage. A priest was then sent for, and he had just finished administering the last rites of the church when Mr. Griffith expired.

Union Chiefs at White House

Continued

clated Press) The strike of rail shop crafts employes today had adopted a still more threatening aspect as the walkout entered its seventh week. Paralysis of railroad transportation in various sections, particularly the far west, northwest and southwest, threatened as "Big Four" brotherhood men abandoned work or called meetings to consider quitting in protest against presence of armed guards on railroad properties or against handling alleged defective equipment. The trainmen's walkout started when crews tied up transcontinental Santa Fe trains in the California and Arizona deserts and freight traffic on the Elgin, Joliet & Eastern, outer belt line for the Chicago steel and shipping districts, and gradually has taken on importance during the last 24 hours.

Switchmen joined engineers, firemen, conductors and brakemen in protests against working where troops, deputy United States marshals and other guards were on strike duty at former trouble centers. Clerks on the Santa Fe coast lines were authorized to walkout if they considered conditions unsatisfactory.

Southern Pacific firemen joined the walkout, tying up limited passenger trains at Ogden, Utah.

Members of the Big Four brotherhoods in Texas were called to meet at Waco tomorrow to determine what to do. They previously voted to strike but were today on their jobs.

Trains Stranded In Deserts

Early today the trainmen's strike had spread until it affected among other roads, the Illinois Central at Memphis, the Louisville & Nashville at Evansville, Ind., and Madisonville, Ky., the Denver & Rio Grande; the Wabash at Moberly, Mo.; the Union Pacific and Oregon Short line at Pocatello, Idaho, and Salt Lake City and the Missouri, Kansas & Texas.

With strike threats increasing from brotherhood men who actually operate trains the only voluntary check which had been placed on the walkouts early today, came from W. G. Lee, chief of the Brotherhood of Railroad Trainmen, who directed his men to remain at work until a strike was authorized.

Although several Santa Fe passenger trains held up by the strike at California points were backed into Los Angeles, other transcontinental trains were stranded in the desert. Passengers marooned at Seligman, Ariz., appealed to Santa Fe officials to relieve them from their plight, declaring that women and children were suffering. The plea was passed on to brotherhood officials at Needles, Cal. They were urged by the company to consider the situation from a "humanitarian" standpoint.

Passengers on the stranded trains sweltered in the heat of the desert but many accepted their fate philosophically and some wore blue bands on their sleeves signifying their sympathy with the strikers.

ADD RAILROADS—B ROADS

ROADS CONDITIONALLY ACCEPT PROPOSAL

NEW YORK, Aug. 12—(By the Associated Press) Eight rail executives, headed by T. DeWitt Cuyler, today were en route for the White House to deliver to President Harding the reply of the Association of Railway Executives to his latest plan for settlement of the rail strike.

Out of courtesy to the president, they said, the contents of the message would not be made public until after Mr. Harding has seen the original text.

From authoritative sources it was learned, however, that the message was neither unqualified acceptance, nor rejection of the plan put forth at the White House, but a conditional acceptance which, Mr. Cuyler declared, the committee "hopes will be well received both by the president and the country."

The reply expresses accord with the view of the administration that the Railroad Labor board's jurisdiction must be the foundation for any settlement of the strike.

Then, to eliminate any misunderstanding as to the meaning of President Harding's suggestion that the striking shop craftsmen be returned to their old positions, the reply stipulates:

That the roads will give jobs to only as many of the strikers as may be required to bring shop forces up to normal, thus insuring the jobs of loyal employes and new men acquired since the strike began.

That strikers who are rehired must return as new men with the understanding that their claims to unimpaired seniority rights shall later be submitted to the Railroad Labor board for decision.

If union leaders will consider these terms, "in a fair manner," there will be no need for further negotiations was the opinion of the committee.

No provision was made last night for reassembling the rail officials. Nor was it provided that the committee would make any formal report on the results of its Washington trip. It was predicted that this would be unnecessary so hopeful was the committee that its message would bring about a sudden end of the strike, or a determination of the administration to let it continue as a fight to the finish without further attempts at governmental mediation.

"BIG FOUR" MEN ORDERED TO RETURN

CLEVELAND, Aug. 12.—(By the Associated Press) Members of the Brotherhood of Railroad Trainmen who went on strike on the Santa Fe railroad have been ordered to return to work, President W. G. Lee announced today in declaring that their walkout was unauthorized inasmuch as the regular procedure in settling disputes had not been carried out. Telegrams to this effect were sent to General Chairman Duffy and General Secretary Hascott of the Santa Fe system at Los Angeles.

"We are in full sympathy with the shopmen's strike," Mr. Lee said, "but I will not pass authority to strike on to individual members or to local committees in any case. I am insisting that all walkouts be conducted in an orderly manner and not piecemeal and that the constitution and general rules of our organization be lived up to.

"This trouble must be settled as all similar troubles have been settled."

SHOPMEN'S ANSWER EXPECTED TODAY

WASHINGTON, Aug. 12.—Answer of the striking railway shopmen to the president's "final" proposal for a settlement was expected to emerge today from the general conference of railroad labor here. With it, according to Warren S. Stone, chief of the engineers' brotherhood, presiding officer of the conference, will come a statement to the public explaining the attitude of the non-striking rail unions and the protest walkouts of train service employes over the country which have further complicated the situation.

Presumably the shopmen's answer will be transmitted promptly to the White House where a committee of railway executives was due during the day to present the "conditional acceptance" of the president's plan voted yesterday by the general meeting of railroad heads in New York. With both communications before him, Pres. Harding will be in a position to decide the course the government will pursue to protect the interests of the nation in the serious transportation crisis resulting from the rail strike.

Several hours of discussion by the railroad labor heads yesterday brought out no authoritative statement as to the nature of proceedings, but no one challenged the reiterated prediction that the president's suggestion that the shopmen return to work and leave the question of their seniority rating to the railroad labor board, would be rejected. The general conference appears to have been more concerned yesterday with assembling data as to "hazardous" conditions resulting from the shop strike which are leading members of non-striking labor groups to refuse to handle trains in particular sections.

Pending actual presentation of the replies of both sides at the White House over night developments in the protest walkout movement among the train service brotherhoods indicated that this phase of the problem might overshadow soon the direct effect of the shop strike itself.

A majority of the walkouts reported were in protest against the employment of troops and armed guards in connection with the shop strike. The federal government is concerned only so far as deputy marshals at various points are clothed as armed guards.

Nevertheless, it was authoritatively stated for the administration yesterday that no strike of any character would prevent the government from directing its agencies to protect life and property where necessary.

TRANSCONTINENTAL TRAFFIC DISORGANIZED

SAN FRANCISCO, Aug. 12—(By the Associated Press) Transcontinental traffic, passenger and freight, in the far western divisions of two main rail systems, the Santa Fe and the Southern Pacific, was disorganized today so badly that scheduled service virtually had been abandoned. A third trunk line, the Union Pacific, was threatened with a similar condition.

These were developments of the rapid spread yesterday of sporadic walkouts of engineers, firemen, conductors and trainmen which began Thursday on the Santa Fe in southwestern California and Arizona. The members of the "Big Four" brotherhoods said they left their posts because of their objection to armed guards stationed on railroad property. The union men also charged that the equipment they were moving was not in the best condition and they considered it hazardous to take it out. Rail executives declared the guards were necessary to protect the roads.

STRANDED TRAVELERS APPEAL TO HARDING

OGDEN, Utah, Aug. 12—Five hundred travelers stranded at Ogden because of the strike of Southern Pacific firemen, sent the following telegram to President Harding last night:

"Limited trains tied up on account of strike causing much distress to travelers—women and children. Civilized people have established courts to adjust disputes among men and the time has come that similar tribunals with ample power to enforce their mandates must be promptly established to adjust industrial controversies among men. Strike means just what the word implies, force and violence, and the strikes must be prevented by law. We trust you will use prompt and vigorous means to protect the public welfare, oblige railroads to run and compel all organizations of capital and labor to adjust controversies in court."

R. H. Addington and S. W. Snyder of Denver were chosen by the complaining travelers as a committee to draft and send the message.

THE LOWELL SUN

JOHN H. HARRINGTON, Proprietor

SUN BUILDING, MERRIMACK SQUARE, LOWELL, MASS.

Member of the Associated Press

The Associated Press is exclusively entitled to the use for republication of all news dispatches credited to it or not otherwise credited in this paper and also the local news published herein.

A FOOL THERE WAS

Again the specter of poor old Germany "going Bolshevik" is being held up to frighten Europe and stave off enforced payment of war indemnities. Germany's latest may fool some of the timid in England and in the U.S.A., too, but it won't scare France nor the people below the waters of the Rhine who know exactly what the resurrected bogey really amounts to. It ought to be realized now as well as any time that Germany has no intention of turning Bolshevik.

No Americans returning from Germany can see Bolshevism spreading to any appreciable extent in Germany. To be sure Germany is living recklessly on funds that are nearly worthless, but there is plenty of work for everybody, and prosperity, such as it is, is keeping the mills going, ships moving to foreign ports and trade active in almost every line of endeavor.

The truth is, Germany may be approaching apparent bankruptcy, financially, but there is a solidity about the prosperity of its great industries and the immense farming communities, that speaks forcibly for the future welfare and genuine prosperity of the country as a whole. And Germany will find the markets for the goods she is manufacturing in such unprecedented quantities. She found the markets in other years, as Americans and the English well remember, and she will find them again if America, for instance, lets down the bars and allows any more of the cheaply manufactured and cheaply sold goods to enter the U. S. A.

The very last thing the Germans want to do is to go Bolshevik. Every German knows what Bolshevism has done to Russia. Germany will evade payments of war indemnities and reparations as long as she can, of course, but Bolshevism won't come right away in that busy, wideawake country that is preparing night and day to re-enter the world stage and try for a mighty come-back.

It won't be very long, probably, before the German mark disappears altogether, but American newspaper writers will be able to save a few cable tolls when forwarding articles on the latest financial capers of the Berlin bourse.

THAT CLINTON FIREMAN

A bitter contest is likely to follow the removal of Patrick A. McDonald of Clinton from the ranks of permanent fireman and his transfer to the post of call man, without cause. At last Tuesday's convention of the Massachusetts Permanent Firemen's association, attended by Lowell representatives of the large organization, it was unanimously voted to order the board of directors to "go the limit" and carry the case through the Massachusetts supreme judicial court, the body before which the case is now pending.

The firemen from this vicinity are taking a marked degree of interest in the McDonald case, as are all firemen of the permanent branches in all sections of the state. The association takes the position—and apparently justly—that McDonald has a case to fight which affects every permanent member of the fire fighting forces in the state. If a removal can be made of this kind without cause, as alleged, then no man in the state is sure of his job in any fire department under civil service.

McDonald, of the Clinton department, was made a permanent member of the rank when call men were abolished two years ago. He was then a call lieutenant and had a good record. Six months after his appointment he was removed from the permanent list. Some citizens of Clinton assert strongly that politics is responsible for McDonald's removal without a hearing.

The unanimous efforts of the permanent firemen's association to carry on the fight for one of its members, not only for the man as well as his family, but to protect and defend every fireman from the workings of politics or a Tammany brand, will be followed closely by every wearer of the uniform in the Bay State. Party politics resulting in removals of this kind have no place in the ranks of permanent firemen who have first class records and who should not be removed from service without due cause and after proper hearings when cause is shown.

WEARYING OF STRIKES

Newspapers in various parts of the country are calling for a cessation of the strikes that continually occur to disrupt the nation's business in many lines, causing serious disturbances and disasters. Even John H. Donlon, president of the building trades department of the American Federation of Labor, is urging his brothers to halt before it is too late. Says Donlon:—

"The whole nation is tired of strikes and lockouts, and disgusted with such institutions. The only way to minimize them is to minimize such authority as can order a strike or a lockout. Those responsible for strikes in cities are always in the minority."

Mr. Donlon may not really mean that last statement, although he is quoted as saying it. The fact is that numerous strikes are called by overwhelming votes of men dissatisfied with working or wage conditions. Of course some strike leaders run things to suit themselves, but as a rule few strikes are called until the workers' majorities have had their say.

There is little doubt that the public is tired of strikes as well as lockouts and the serious interruptions of labor, failures of production and service and bearing the cost of such interruptions. But we do not believe the public is disposed to place the blame for the labor troubles indiscriminately. It knows that much of the fault lies with employers, who in order to promptly defeat, if possible, the legitimate wishes and demands of their workers, close their doors and compel idleness.

Not until there is a real spirit of brotherhood and sincere friendliness will the capital-labor problem ever be settled, but there is a chance even at this late day for both sides in the important controversies now raging in the United States, to come together with toleration and understanding, and play the game over one table.

SO THIS IS PARIS!

France has been accused by some English newspapers of being somewhat unfriendly with Uncle Sam because of certain little after-the-war diplomatic matters not worth recording now. We believe France has forgotten all peculiarly petty faults of ours by this time, and so sure are we that the French nation—at least the part that lives and has its being in and adjacent to the gay city of Paree—is once more just like a brother in glorious return to the home fireside, let us turn to the Daily Figaro and read that middle page.

On May 27 the first weekly "American page" appeared in the Figaro, edited by Robert de Flers of the French academy. Instead of the page being in English, however, for the benefit of tourists, as first announced, it is in French, and for perhaps the more useful purpose of giving Parisians a better understanding of American foreign policy.

"The historic handshake between Washington and Lafayette doesn't make up for the dangerous ignorance the two republics have of each other that might suffice to change slight fogs into storm clouds," says Robert de Flers in his leading "American editorial." "Far too long Frenchmen have regarded all Americans only as well-dressed, practical, cautious folks, whereas Americans look upon all Frenchmen as wearing decorations and eating much bread."

The Figaro is starting something, surely, in this "American page." Perhaps a little later on, we will be able to really "see ourslis as ithers see us."

A CHINESE SCHEME

The largest secret society in the world is said to be disbanding. It is a Chinese organization, understood to have at least 100,000,000 members.

Its name, translated, is "The Save-the-Nation-and-Weep society."

This gigantic confederation enforced the Chinese boycott against Japanese goods. It was China's way of making Japan let her alone.

Whenever a Chinese merchant placed dollars above patriotism and persisted in selling Japanese wares, contrary to the boycott, a small mob of the secret society gathered at the shop door, fell on its knees and began wailing and moaning.

You can imagine how long a shopkeeper was able to withstand that kind of assault.

Japan is "getting out" of China, slowly but inevitably. The boycott was successful. It made hard times in Japan, for China is one of Japan's big customers.

The peaceful boycott probably was more effective than would have been an army of several million troops.

The day may come when the trade boycott will take the place of armies, navies and flying squadrons.

A nation would think twice before going on the warpath with a certainty that it would be punished by economic isolation.

China is "in a bad way" right now, committing the worst form of self-destruction—civil war.

But before many years have passed, education and science and exploiting foreigners will make China a mighty world power.

The Chinese are interesting now. They will become increasingly interesting as they flower again into a virile civilization.

It will be interesting to watch the effect on the white man's ways come in contact with the peculiar and mysterious psychology of the Chinese. They write backwards and—to us—seem to do everything else the same way.

But they have many ideas worth copying. Ultimately the white race and the yellow race will borrow ideas from each other and blend their philosophies.—N.E.A.

LOWELL IN BRAZIL

Packed away in the hold of the steamship American Legion, which left Hoboken Sunday with a capacity passenger list bound for Brazilian ports, are Lowell-made goods crowded into huge packing cases with Yankee-made goods from many other sections of the country—prize exhibits of American handiwork to be shown to the citizens of South American republics when the great Brazilian exposition opens next month in the beautiful city of Rio de Janeiro.

The exhibits from this country comprise 292 packages and cases, weigh nearly 260,000 pounds and will cover 3,060 square feet of floor space at the exposition.

Besides the industrial exhibits, there will be numerous representations of activities in road building, agriculture, animal and plant life, public health and education. Much of the public health service's part of the exhibition will be devoted to the disposition of sewage, the purification of water, preventable diseases and tuberculosis.

Combining an industrial exhibit with one provided to show the very latest methods of conserving public health, the American exhibit at the Brazilian exposition ought to be well worth seeing. Particularly pleasing is the fact that this country is showing a splendid interest in aiding the health protection systems of our southern neighbors. The national health department's exhibit is said to be one of the most complete ever shown at any similar exposition and will prove a revelation to representatives of many foreign governments who will attend the Rio de Janeiro display.

DEPARTMENTAL DUTIES

It is learned that when newspaper men called at the office of the mayor on Monday of this week, it was said that, with his secretary, he was at the Chelmsford street hospital, "looking over an order of fish." We wonder if that is not a job that very properly might be done by some member of the purchasing agent's staff and thus allow more time for consideration of other municipal problems that properly come within the department of the chief executive. It does seem that a man who has spent several years in the purchase of supplies for the city might be competent to judge the quality of articles purchased, if given an opportunity.

THE SENIORITY ISSUE

It is very evident that the seniority issue has been given an exaggerated importance by the railroad executives. The impression has been conveyed that the railroads have been asked to throw out their new employes, which is not the case. There is no question now but the new men will retain their jobs if they are competent to fill them. With greatly accumulated work to be done in shops and elsewhere along the country's rail lines, there is now room for the new men. It won't be long before the two forces will be assimilated and, with business reviving generally, there will in a short time be employment for both.

AN OASIS

It is discovered—the only legitimate oasis in the Volstead desert! William Brennan, prohibition officer, rules that an old treaty permits Indians on the St. Regis reservation in New York state to bring liquor across the line from Canada.

The St. Regis tribe is technically recognized as an independent nation. The thirsty need not waste time getting out an atlas, for Brennan says that Indians who sell their liquor to white men will be arrested.

REAL RUBBER ROADS

Experiments are being carried out by the municipality of Colombo, Ceylon, in the use of rubber as a road-surface dressing. The method of laying is similar to that employed with tar and asphalt preparations.

In view of the fact that asphalt paving in Lowell this summer has occasioned more discussion that actual work, would it be beside the point to suggest the cultivation of rubber as a subsidiary municipal industry?

The summer "White House" at Beverly will probably have its cordon of sleuths to keep back the throngs of sightseers and the curious who will flock there, of course, to see President Harding sally forth each morning with golf clubs swinging by his side on his way to the nearest links. The old Bay State was always popular as a presidential resting place during the hot months of the year.

There is one ray of sunshine percolating through the clouds of the present administration at city hall anyhow. The money expended for the kiddies of Lowell is never wasted when the splendid results are checked up and itemized in the health and recreation charts.

Friendly industrial researches advise us to buy wood if short of coal, but with wood ranging from $12 to $15 a cord, according to quality and variety of the "sticks," the householder has a substitute that won't save him many pennies right away.

The Farm Bureau field days are being largely attended in various parts of the state. The high spots, naturally, are the real dirt farmers themselves, who generally know whereof they speak when a discussion of real farm problems is under way.

"Fall back on wood," the wiseacres tell us when we talk about a coal shortage. There's the rub, too! The farmer isn't giving wood away, for it costs too much to get it out, stacked up and delivered.

The crumbling peak of prices appears to be rapidly regaining its lost grandeur, with the proposed tariff schedules materially helping it along in its quest for the clouds again.

That new amendment to prohibit child labor has good backing indeed with Senators Walsh and Lodge outspoken in favor of it and promising to favor its adoption forthwith.

It may interest you to know that thousands of empty cars are standing on coal mine sidings, waiting to be filled when the strikers go back to work.

Tariffs constructed solely on political lines for political purposes only, never paid popular dividends and never will. Washington needs to go back to school again.

The real sore spot in the Greco-Turkish content is the inability of the allies to keep their hands clean while dealing with the situation.

Those storied "great open spaces" are all right enough at this time of the year, but an empty coal bin later on will smash all the fond memories.

Washington experts inform us as bluntly that the production of anthracite coal in practically all. And only three months to November!

Uncovering feminine ears creates no excitement at all, but imagine what would happen if she were skirts that hid her shoes!

Fifty-two portraits of former rulers of Mexico have been installed in her Hall of Fame, but what became of all the others?

The strike record of the country shows that New England for some months past has been most severely hit.

If the G.O.P. insists upon a higher tariff for dress goods, can you blame 'em if they shorten their skirts again?

Friday has no terrors for Vice-President Coolidge. Possibly that is his lucky day.

Wasn't it a mistake to make the two hottest months of the year 31 days long?

Turkey has adopted the flivvers in earnest. What chance has Greece to win now?

SEEN AND HEARD

The price of rubber is up. It cost one man $25 to rubber.

One can't help but remember the mine strike began April Fool's Day.

Smokeless powder is strong and so is a smokeless cigar.

Early to bed and early to rise makes you healthy but not very wise.

A Thought

Ourselves are easily provided for; it is nothing but the circumstantials of life that cost so much.—Alexander Pope.

Canada's Future

G. H. Locock, British industrial expert, is worried about this: "Six hundred branch factories have been established in Canada by United States firms, as compared with 20 British. United States factories are springing up in Canada at the rate of one a week." To anyone with vision, this is better than a outja board for forecasting Canada's future.

Did Bill Turn Her Hair Gray?

Several doctors were jollying one of the bunch about a long gray hair that had been found on his coat sleeve.

"If you must fall in love, why don't you pick a young one?" they asked.

"That hair came from one of my patients," explained the accused.

"You can't put that over on us," retorted the wit of the party. "You know very well that your patients never live to have gray hairs."—Science and Invention.

Key to Success

Galsworthy, international writer, says Maupassant "taught writers what to leave out." O. Henry was the same. His fame depends as much on what is left out as what he wrote. The principle applies to most lives. The things we don't do are as important as the things we do. Success is easy for the person who develops judgment that enables him to omit futile effort. Some of the greatest successes are chronically lazy.

Harry's All Right

Harry Overman, 8 years old, runs away from his home in New York City, for the fifty-second time. Harry sees the light early in life and tries to escape to the country. New York, of course, is unable to understand why anyone should want to escape from it. So when it sends the story out on the telegraph wires it explains that Harry's head was injured several years ago in an auto accident. A blow on the head sometimes restores sanity.

Today's Word

Today's word is—episode. It's pronounced—ep-i-sode, with accent on the first syllable. It means—an incidental experience; a separate incident in a story, introduced to give variety; a digression, separate from some main subject and yet naturally arising from it. Originally, as used by ancient Greek playwrights, it meant that part of a tragedy between two choric songs—the equivalent of an "act" in a modern play. It comes from—a combination of Greek words meaning "coming in besides." It's used like this—"Our recent strikes are episodes in the still-running story of the post-war readjustment of relations between capital and labor."

A Wee Compromise

A Scotchman who had just arrived in America learned for the first time of the devastating effect of the Volstead act, and was much cast down. Finally he announced, however, that since it was the law, obey it he would. "Do you mean to tell me, Jock," asked a friend, "that if you were standing in a lake of Scotch whiskey up to your knees, you wouldn't be caught bending?" "Aye, that's what I mean," replied the law abider staunchly. "Suppose it was right up to your armpits, would you stoop?" "Nay, that I would not." "Well, suppose it was right up to your chin, wouldn't you sip it?" "Aweel," said Jock, who was beginning to weaken, "I'm no' sayin' I would, mind ye, but I might make a wee ripple with ma hand."

The Traveler

Against the blue of bright Sicilian skies
I see old Etna, white but smoldering, rise
Like some tall, white cowled monk within whose breast
A strange fire burns that cannot be suppressed:
The sea gives back its sapphire to the sky—
Riding the wind, sail-butterflies drift by.

Bright flowers bend and lean their blossoms gay
Above the walls of that old winding way
That leads from where Taormina smiles at me,
From her tall cliff, down to the waiting sea!
The curving shore a loving white arm thrown
About old Neptune's neck—a soft wind blows.

My eyes drink in the beauty greedily
Of town, of cliff, of Etna and the sea;
I scent the perfume of the almond flower;
I feel the full enchantment of the hour—
But ah, in dreams alone all this I know
As here at home I sweep and bake and sew!

Yes, dreams alone—for I have never seen
The far-off lands! Ah, no, I have not been
A-journeying—and I shall never go!
I shall not see tall mountains crowned with snow;
My eyes will never view the sapphire sea;
The almond flower blooms in vain—for me!

Yet I still travel—yes, for Fancy makes me free—
Dreams—and a picture card take me to Sicily!

ROSELLE MERCIER MONTGOMERY,
In New York Herald.

If you want to buy, sell, rent or exchange anything, try a Sun classified adv.

SPECIAL LOW RATES

PELHAM HOTEL | HAMPTON BEACH, N.H.

American Plan

Looking straight out to Sea—Pleasant and Home-like; Table excellent. Spring Water. 2 and 3 Window Rooms, prettily furnished. Particulars and leaflet sent. HENRY W. FORD & SONS, owners and managers.

LOUIS ALEXANDER

Formerly of Fifth Ave., New York

IMPORTER and TAILOR

52 CENTRAL STREET

THE MAN ABOUT TOWN

It is seldom that a piece of fire apparatus is forced to turn back from a fire because it is unable to make its way through the traffic, but such a thing happened the other night to a piece attached to the Branch street house. An alarm came in rather late which called some apparatus from Branch street and with the first tap of the gong one of the big pieces was out the door and on the way to the fire. Just as the machine got in sight of the Middlesex street railroad crossing a train approached and down came the bars. The train was a freight and after pulling up the track a short distance came to a stop. The fire apparatus, together with several other vehicles, was stalled. After waiting for an extremely long time the fire apparatus turned back to the station just as the all out signal sounded.

Friends of mine inform me that the once popular game of croquet is making a great comeback this season and that by next season the one-time evening sport will be as popular as it was years ago. Many of us will remember those good old games, when with twilight descending, the foot would accidently come in contact with the ball, singularly enough while no one else was looking, and put it in perfect position for a double wicket. The auto as much as anything else may be blamed for the passing of croquet. After supper, in days gone by, before the auto had become common property, members of the family would gather on the lawn for a game or two of croquet. Now the same family bolts down a hasty supper and dashes for the garage and a spin in the auto. But those who seem to have an idea we are in for a croquet revival claim these same families are becoming weary of auto-riding and are turning back to croquet.

In passing B. F. Keith's theatre today, I noticed that preparations are being made for the opening of the fall and winter season. Painters and decorators are at present busy in redressing the exterior of the popular amusement house, a fact which may be regarded as a good omen for an early resumption of footlight activities. Regular patrons of the theatre will, no doubt, be pleased to learn that the management has already booked an entertaining bill of unusual merit for the opening week. I know a great many Lowell theatre-goers, first-nighters and the like, who do not see a show from the time the Bridge street house closes in the early summer until the reopening at this time of the year, simply because the legitimate stage offers a fascination which cannot be had in sitting through a movie, where the action is seen and not heard. On the other hand there is a multitude of cinema exponents who express a noticeable preference for a last row seat in the house of the silent drama rather than the best box seat at a vaudeville show. It all comes down to the personal equation, but the fact remains that Ben Pickett is looking forward to another successful year with an offering of feature footlight attractions for Lowell.

The incipient riots reported during the last few weeks, alleged to have been started by "sympathizers" of the striking railroad car shop and round house workers, are doing more injury to the cause of the strike than is probably imagined. It is not a far cry from placing the blame on the sympathizers, so called, to stigmatizing the strikers themselves as ruffians and law breakers. From all the reports I have heard and the knowledge of the men gained by personal contact, they would never sanction the use of force for the purpose of gaining a point, no matter how tempting the prospect. They have declared themselves against the use of force and their pickets have scrupulously adhered to instructions. It is just possible, I believe, that the parties to the attacks on strikebreakers are of the common variety of "rough-necks," always ready to seize on any opportunity which offers itself to sneak out of their hiding-places and strike a blow at law and order.

BROWN FOR GOVERNOR

Mayor of Somersworth, N. H., Serving Ninth Term Announces Candidacy

SOMERSWORTH, N. H. Aug. 12.—Mayor Fred H. Brown announced yesterday he would be a candidate for the democratic nomination for governor. He left for Concord accompanied by William N. Rogers of Sanbornville, who will file as a candidate for representative in the 1st district on the democratic side.

Rogers is practicing law in Concord but retains a voting residence here. Mayor Brown is serving his ninth consecutive term as mayor of Somersworth. He was United States district attorney for New Hampshire during both of Wilson's administrations. He resigned that office last spring.

ENJOYED OUTING AT SALEM WILLOWS

Thursday afternoon, 25 automobiles, carrying the entire personnel of the French-American orphanage, left for a trip to Salem Willows. At two o'clock the children set out, for the seashore, accompanied by some of the Oblate Fathers of St. Joseph's parish. The trip was made under the very best conditions and the pleasantness of the day was rivalled by the happiness of the children.

The Sisters in charge of the home join with the children in extending their thanks to Mr. T. J. Vigeant, who organized the ride and helped to make it a success, to Mr. Carrier for his generous condition of the ice cream, and to the following men who gave the services of their cars: Paul Vigeant, M. Noval, O. Descheneaux, E. A. Wilson, J. E. Lambert, J. Albert, H. Bissonnette, A. Caron, B. J. Begin, A. Archambault, N. Cossette, M. Doyle, G. Garlepy, A. Martineau, O. Lamontagne, A. Desrosiers, A. Mailloux, T. Robitaille, H. Lavallee, A. L. Eno, A. Rousseau, A. Bergeron, F. Rocheville and T. Beaudoin.

PUTS BAN ON GLAND HOSPITAL

WEST DENNIS, Mass., Aug. 12.—By a vote of 19 to 7, this town decided last night to "ban so-called gland hospitals within its borders." The petition of Dr. J. Leo Hanson to the selectmen, that his "gland farm" hospital be allowed to continue in operation here, was denied.

Attention was attracted to this hospital a few days ago when a patient in whose body the glands of a bull had been grafted, died. Residents of the town protested vigorously against the institution, which, it was said, had been established without the consent of the town authorities.

Berton Braley's Daily Poem

IT'S THE LIFE

When you're in love with Someone
And she's in love with you,
The world is fair, and everywhere
The skies seem bright and blue;
And on this humdrum planet,
With lightsome feet you tread,
And undismayed and unafraid,
You face what lies ahead.

The cynic folk may mock you,
With jeers both loud and long,
But you don't mind their thoughts unkind,
You know that they are wrong!
You know that life is golden
If you will see it so,
You know there's bliss in every kiss—
And that's a lot to know.

Your eyes are full of glamor,
Your pulses are astir
And all that's worth the while on earth
Is just wrapped up in Her;
You know there is a Heaven,
You know that dreams come true,
When you're in love with Someone
And she's in love with you.

(Copyright, 1922, The Lowell Sun)

A. G. Pollard Co.

The Store for Thrifty People

The Great Underpriced Basement

OFFERS FOR TODAY

BOYS' CLOTHING SECTION

Boys' Summer Clothes Reduced

Wash Suits

Galatea, Crash, Chambray, Kiddie Cloth, Khaki Cloth, Gingham and Repp are the materials. Oliver Twist, Russian and Middy are the models.

$1.00 value at ..... 69¢ Each
$1.50 value at ..... $1.19 Each
$2.00 value at ..... $1.39 Each

Sizes 3 to 8 years.

Koveralls

Of blue denim, khaki, blue jean with colored trimmed material; $1.25 value, at ..... 95¢ Pair

Sizes 1 to 8 years.

Tom Sawyer Play Suits

Materials khaki, denim, kiddy cloth, cut low neck and short sleeves, also high neck and long sleeves; $1.50 value, $1.19

Sizes 3 to 10 years.

Kroll Play Suits

Made of blue denim and khaki cloth with rich trimmings; $1.00 value, at ..... 79¢

Sizes 2 to 8 years.

READY-TO-WEAR SECTION

Children's Organdie Dresses $1.98

$3.00 and $4.00 value.

To close out, 200 Children's Organdy Dresses, sizes 2 to 14 years. Made in several new styles—white and colors.

100 Doz. Women's Allover Aprons at 50c Each

Allover Aprons made of good light color percale in several new styles; 79c value.

DRY GOODS SECTION

Fine Cambric And Nainsook at 12 1-2c Yard

4000 yards of Fine Cambric and Nainsook, 36 inches wide, full pieces, good quality, for fine underwear; 20c value.

NEW STRENGTH AND ENERGY

For Weak, Nervous People

Elvita Pills Enrich the Blood, Strengthen the Nerves, Build Up Physical Power, Give Vigor and Nerve Power to Nervous, Tired Out, Despondent People.

Elvita Pills have stood the test for over 50 years. Thousands praise them for rundown condition, general debility, nervous prostration, nervous weakness, nervous exhaustion, mental depression and unstrung nerves, caused by the influenza or from overindulgence in alcohol, tobacco or excesses of any kind.

Elvita Bromo-Gentian Comp.

is a bitter tonic. It stimulates the appetite and aids digestion—25 years in private practice has proven it to be exceedingly valuable in nervous dyspepsia and nervous or irritable stomachs. A teaspoonful or two taken before retiring helps to induce a restful sleep. Sold at druggists, $1 a bottle.

Elvita Drug Co.

The Famous Elvita Remedies are sold in Lowell by Sam McCord, 336 Merrimack St., Fred Howard, 197 Central St., and all reliable druggists.

New Comedy Razzes Those Who Swallow Film Bunk

NEAL BURNS AND VIOLA DANIELS IN A SCENE FROM "THE SON OF A SHEIK," A COMEDY THAT SATIRIZES MOVIES AND MOVIE FANS.

BY JAMES W. DEAN

NEW YORK, Aug. 12.—And now the movie turns to rough at the public which has swallowed hook, line and sinker, the bunk the movie has fed it.

This is the manner of satire contained in "The Son of a Sheik" which will be released in September.

It proceeds directly to the point in the first scene by showing movie fans crowding into a theatre to see "The Sheik." It shows how that film completely captivated the women and girls and gave the men a pain in the region of the big toe.

Specifically it deals with a girl and her fiance. Having seen the film once, she insists on seeing it the second time. He goes to sleep.

Then she turns her home into an Arabian nightmare and longs for hot, passionate love, even as many a little girl longed after she had seen the handsome Valentino in the film.

The fiance and the girl's father put her to sleep and carry her out to the burning sands that lie just beyond Hollywood. There they find the remnants of desert properties left by 13 companies that have produced desert pictures.

The fiance, disguised as a sheik, throws her upon a sway-back horse. She is thrilled by this adventure and when he takes her to his tent she assumes the aggressive in the love-making. Her ardor cools when he taints his breath with onions.

Having been repulsed by the girl, he trades her to another sheik. The latter is her father, also in disguise.

Then the jealous queen of the harem pursues her with a long knife.

The sheik rescues her and pitches a tent in the desert to shelter her. A movie wind machine is brought into play. It blows the tent down and fills the girl's eyes with sand. She faints.

Carried back to her home and revived, she loses her predilection for a life of burning sands and hot love.

The satire in "The Son of a Sheik" is not so subtle as that contained in "Cold Feet," another Christie comedy that lampooned the movie. Probably for that reason it will have wider appeal. Since it strikes directly at the public which will see it, its humor will probably be more appreciated.

This comedy reaches a high level of production. Its scenes are just as beautiful as those of the various feature pictures dealing with desert themes. Its story is more interesting than most of them and its burlesque portrayal of desert life just as true to life as that of films which sought seriously to reproduce that life.

In short, "The Son of a Sheik" shows movie fans just how gullible they are, just how easy it is to pass out hokum as the real thing and make one enjoy it.

Hymns of hate have been sung in many homes in bass and tenor since Rudolph Valentino appeared as "The Sheik."

These spring from jealous hearts that despise him because he slicks his hair, because he is too rough in love, because he is too smooth in love, because he has ugly ears, because he is so handsome, because he is immature, because he is sophisticated.

The truth is that man can be as guilty of petty jealousies as a woman. And no man in this generation has captivated so many women's hearts as Valentino.

Neal Burns, who burlesques Valentino in "The Son of a Sheik," can equal Valentino neither in acting nor personality. However, Viola Daniels in the burlesque film makes a more attractive captive than Agnes Ayres did in "The Sheik."

Cinemagrams

Mae Marsh will soon return from England to co-star with Carol Dempster in a film to be produced by D. W. Griffith.

John Brunton is producing a film at Miami, Fla., showing interesting scenes and landmarks in and about that city. That, to induce other producers to make movies there.

In one year the New York state censors rejected 18 of 320 films reviewed. "When Husbands Deceive." Leah Baird's next release. Now all the wives will get hep to a few things.

"Dusk to Dawn" is Florence Vidor's next. Jack Mulhall is leading man.

Eugenie Besserer appears with Viola Dana in "June Madness."

Lupino Lane, English comedian, has completed four comedies for Fox. They are "The Reporter," "The Pirate," "My Hero" and "Friend Husband."

All Fat People Should Know This

Fat people owe a debt of gratitude to the author of the now famous Marmola Prescription, and are still more indebted for the production of this harmless, effective obesity remedy to tablet form Marmola Prescription Tablets can be obtained at all drug stores the world over at the reasonable price of one dollar for a case or you can secure them direct on receipt of price from the Marmola Co., 4612 Woodward ave., Detroit, Mich. This now leaves no excuse for dieting or violent exercise for the reduction of the overfat body to normal.—Adv.

GO THE ROUNDS WITH

Coburn's Roach Death

—Sprinkle it where the pests are found, and they will quickly disappear. Those despicable ants—the wee' sma' red ones—the big brown ones—the huge black ants, too,—all have an inborn antipathy for COBURN'S ROACH DEATH. The cockroach is another troublesome insect which often enters the homes of the most clean and cautious people, for it is never particular about the company it keeps,—but you can deprive it of your society with Coburn's Roach Death.

It is being used extensively by those who occupy camps and cottages near lakes and ponds—localities where water bugs breed. Campers say, "water bugs steer clear of Coburn's Roach Death." We have many letters in testimony of its worth.

It is sold at Coburn's in half-pound and pound packages—Full weight.

30¢ and 50¢

Free City Delivery

C. B. COBURN CO.

63 MARKET ST.

Bull's-Eye

Bull's-Eye Bedbug Killer
Bull's-Eye Roach Killer
AT DRUGGISTS

UNIVERSAL CLUB WILL HOLD OUTING

The Universal club will conduct an outing for members to Revere beach tomorrow morning. The party will proceed to the beach via auto trucks and an interesting program has been outlined for the day. This program will contain a number of sporting events and also an entertainment. During the day the attractions of the beach, notably bathing and the Pit, will attract the party. An appetizing shore dinner will be served at noon for the members of the club at one of the hotels of the beach. The return trip will be made in the early evening.

MOVIES WILL TELL THE STORY

Next Monday evening at 8 o'clock, the general committee in charge of the high school alumni drive for funds will hold a special meeting in the chamber of commerce headquarters. Moving pictures, showing the lack of adequate grounds and the dire need for an athletic field, will be shown. These pictures were taken in Worcester and will be presented through the courtesy of a well known movie firm.

GOOD ADVERTISING FOR LOWELL

Lowell gets some very conspicuous advertising in the American City Bureau's "Community Leadership," the official organ of the bureau, which has just been received at the chamber of commerce. The bulletin contains a lengthy article pertaining to the evening playgrounds, conducted in this city under the auspices of the chamber, and is replete with complimentary statements regarding the success of the project.

SPECIAL SESSIONS FOR REGISTRATION

Fred O. Lewis, republican candidate for representative in the 15th district, has petitioned the election commission to hold special sessions for registration at the Highland club for Precincts 1 and 4 of Ward 8; at the Morey school, for Precincts 1 and 2 of Ward 8 and Precincts 1 and 3 of Ward 3, and at the Lincoln school for Precinct 2 of Ward 3 and Precincts 2 and 3 of Ward 8.

COMMUNITY EXCURSION

A community excursion will be staged tomorrow by some of the residents of Centralville when they will proceed by auto to Mt. Uncanoonuc. The outing will be in the form of a basket lunch and will afford a pleasant time. The party will probably leave Lowell about 9 o'clock tomorrow morning from the junction of Bridge and Sixth streets and will return in the early evening. The outing is in charge of Mrs. Mary T. Sullivan of 32 Varnum avenue.

AMUSEMENT NOTES

STRAND THEATRE

Pauline Frederick is Coming to Lowell Next Week—Sunday Program Will Include Vaudeville

Like an oasis in the desert comes the news to followers of the moving picture world that Pauline Frederick is coming to Lowell next week—this time appearing in a story filmed from William J. Locke's popular fiction success, "The Glory of Clementina." The reputation which this remarkable film actress has built for herself in such pictures as "Madame X" and "The Lure of Jade," is still fresh in the memories of her admirers and all will undoubtedly be waiting for the opportunity to see her next appearance. It comes on Monday, Tuesday and Wednesday of next week and is highly spoken of by newspaper critics of all sections.

Another remarkable picture which balances a double feature program on Monday, Tuesday and Wednesday is that of "I Can Explain," introducing Gareth Hughes in the leading role. It is a George Baker production taken from Edgar Franklin's magazine story and shows Hughes as comedy bandit king in a trople romance of business and bandits.

For Thursday, Friday and Saturday the Strand management has for its feature attraction Tom Mix in "Up and Going," it has the same thrilling action in which the well known star is famous and is filmed among the scenic beauty in the northern province of Alberta, Canada. The other feature on the same program has Marie Prevost in "Her Night of Nights" and the raving beauty of the screen has built up new honors for herself.

The Sunday program at the Strand will have a strong story entitled "Love, Hate and the Woman," also the only vaudeville that is going on in town for that day.

In "The Glory of Clementia" booked for Monday, Tuesday and Wednesday Pauline Frederick is seen with Louise Dresser, famous musical comedy actress, also George Cowl, Jean Calhoun, Edward Hearn and others equally well known. The story is based upon the famous novel and the theme is the regeneration of a woman who is an artistic genius. She has abandoned everything in her pursuit of artistic fame and has stifled every natural instinct within her. It is the touch of a baby's hand upon her cheek and the warmth of its breath upon her neck that finally awakens in her the soul of womanhood and rescues her from indifference to natural life. Pauline Frederick lives the part in a most natural way and has the interest of the spectator until the final scene.

Laughs and thrills run rampant in the picture "I Can Explain." It is just the sort of a picture for the histrionic ability of Gareth Hughes, who is seen as Jimmy Berry," junior partner of the firm of Dawson and Berry, about to expand their business to South America. Berry goes to South America through unfortunate circumstances and through a lucky stroke becomes bandit king in a cannibal isle. It is funny from beginning to end and does not lack interest for a minute.

Space does not allow for a justifiable report of Tom Mix's new work in his picture, "Up and Going." He is seen as a leader of the Northwest Mounted Police who takes his company into the woods of the great northwest and who has some real action with a gang of whiskey smugglers. Suffice it to say that Mix lives up to his able reputation for quick and certain work.

In the story "Her Night of Nights," Marie Prevost is supported by an exceptional cast of players and it is a rollicking round of action and flapperisms from beginning to end. The story was adapted from the magazine story written by C. S. Montayne and was directed by Hobart Henley.

MERRIMACK SQUARE THEATRE

"The Cup of Life" Starring Hobart Bosworth, Feature For Monday, Tuesday and Wednesday

"Her Madcap Bargain," a most unusual and yet wholly possible story, is the title of the feature attraction booked for Monday, Tuesday and Wednesday at the Merrimack Square theatre with pretty Anita Stewart, one of the screen's most popular stars, in the leading role. Hobart Bosworth in "The Cup of Life," a romance of this country and China, is the second big feature.

For the Sunday program Manager Nelson has booked another series of first class attractions. Capable Dorothy Dalton in "A Romantic Adventuress" and Viola Dana in "The Fourteenth Lover" will be the feature. There will be the usual excellent surrounding bill.

"Her Mad Bargain," the Louis Mayer-First National attraction starring Anita Stewart is unique because it has many twists that make it stand out among the season's offerings.

Alice Lambert, protege of wealth, is suddenly deprived of every comfort and luxury she has known. Without any training in the practical things of life she is forced to a miserable existence haunting studios or dressmaking shops for a few hours' work as a model. Fleeing from the persecutions of an undesirable artist, she presents a charming picture in negligee as she bounces into the studio of David Leighton. David is a high minded young man, who decides to save Alice from herself; and since she won't accept aid from him he talks her into signing an unusual bargain by which she is to be surrounded with every comfort for the period of one year.

There's a price to be paid, but it's her life the young artist is after. That's all we can tell you about the plot without spoiling your enjoyment of a unique situation when you go to see the picture yourself.

Anita Stewart is herself. That describes capable acting, a glittering sheen of gorgeous clothes, beautiful features and a graceful carriage. Her support is unusually capable. Walter McGrail is the leading man and the players include among others, Arthur Edmund Carew and Adele Farrington. Young Ernest Butterworth takes a juvenile role with a mixture of comedy and pathos.

The direction was by Edwin Carew and the scenario by Josephine Quirk.

"The Cup of Life," the other big feature for the first part of the week, centres around the love that glows in the heart of pearl-poaching, swashbuckling Bully Brand, played by Hobart Bosworth for his son, Roy, to whom he has never disclosed the secret of their blood relationship. It is likewise built on the vengeful, jealous love that Chang, Chinese merchant prince, bears for his beautiful, white adopted daughter, Pain.

A great lustrous pearl, wonderful treasure from the shadowy depths of the Indian ocean, leads these characters to play their parts in a rich, colorful drama which has for its background the romantic port of Singapore. "The Cup of Life" is a powerful story with a powerful cast to interpret it. The costumes for the Oriental scenes of the production were designed by native Chinese, many of them being made in the famous Chinatown of old San Francisco. Tully Marshall, Madge Bellamy and Niles Welch support Mr. Bosworth.

A comedy and the latest International News will complete the bill.

ROYAL

NEXT MONDAY AND TUESDAY

William Fox presents Mark Twain's greatest comedy

"A Connecticut Yankee in King Arthur's Court"

A hurricane of hilarity and a medley of stupendous spectacles, contrasting modern and olden times. Ten acts.

OTHER BIG ATTRACTIONS

SUNDAY'S FEATURE PICTURES

"HUCKLEBERRY FINN"

Another Mark Twain story, an entirely different kind.

ADDED ATTRACTIONS

DOUGLAS FAIRBANKS

—In—

"Double Trouble"

With star cast. Directed by Griffith.

Comedy ——— Selznick News

New Jewel Theatre

Another Big Sunday Show

"YOU'LL FIND IT EVERYWHERE"

—With—

HERBERT RAWLINSON and CATHERINE CALVERT

Seven Acts

Another Big Feature

"THE HAND AT THE WINDOW"

With All-Star Cast

Comedy—Latest International News

MONDAY AND TUESDAY

CHARLES RAY

—in—

"GREASED LIGHTNING"

Seven acts of romance and thrills, depicted in Ray's own inimitable manner.

CROWN THEATRE

SUNDAY SHOW

MAE ALLISON

—IN—

"EXTRAVAGANCE"

A Drama of High Life

MACLYN ARBUCKLE

—IN—

"SQUIRE PHIN"

A Rural Comedy Drama

Weekly—Mutt & Jeff—Cartoon—Comedy

FIVE KILLED ON ADRIATIC

Investigation of Explosion on Liner to Begin as Soon as Vessel Reaches Port

Today's Report Says Blast Caused Death of Five and Injury of Four of Crew

NEW YORK, Aug. 12.—An investigation of the explosion in the No. 3 hold on the White Star Liner Adriatic yesterday morning which caused the death of five and injured four more of the crew, will begin as soon as the vessel reaches port some time tomorrow afternoon, according to company officials.

Spontaneous combustion of the gases generated in the coal being carried for use on the return trip of the Adriatic was given as the cause of the blast but marine engineers here said they could not understand how enough gas could collect in the hold to cause an explosion such as the Adriatic reported by radio while 300 miles off Portland, Me.

They pointed out that the steamship holds are well ventilated, which would allow gas to pass off even if the coal was damp when loaded. The Adriatic is proceeding to New York at her usual rate of speed, having been slowed down only for a few hours, although the wireless messages picked up by the naval radio stations first indicated fears that the liner had been seriously damaged.

Several steamships were in the vicinity of the Adriatic when she first sent out news of the explosion and were ready to stand by. The Kroonland, especially, was in the same ship lane on her way to New York and expected to reach Ambrose channel about the same time.

The passengers while at first startled by the reports of the blast, had the utmost faith in the ability of the ship's officers to handle the emergency. This was indicated in radio messages from Martin H. Glynn, former governor of New York, who reported that funeral services were held and the dead buried at sea yesterday afternoon.

The White Star Line officials are awaiting a complete report from Captain Hugh R. David before making public any further statement regarding the accident.

NORTH BILLERICA

At a special meeting of the North Billerica town finance committee, held Thursday night in the town hall, articles on the warrant for the special town meeting were discussed. An article which will provide for a $6500 water main extension on the Boston road as far as the Shawsheen schoolhouse was recommended. Articles which provide for water main extensions on Twombly avenue and Sprague street were also recommended.

"ICED"

"SALADA"

TEA

H211

is so good as a refreshing summer drink. *"You Really Must Try It".*

STRAND

MON. TUE. WED.

PAULINE FREDERICK

AT THE PEAK OF HER GREAT ART IN WM. J. LOCKE'S STORY

"The GLORY of CLEMENTINA"

A PICTURE EVERY WOMAN SHOULD SEE

ADDED ATTRACTION

GARETH HUGHES

AS THE YANK WHO BECAME A BANDIT KING IN

"I CAN EXPLAIN"

THU. FRI. SAT.

TOM MIX

"UP AND GOING"

MARIE PREVOST

HER NIGHT OF NIGHTS

SUNDAY THE ONLY VAUDEVILLE IN TOWN "LOVE, HATE AND THE WOMAN"

Referendum on Prohibition Enforcement

BOSTON, Aug. 12.—The prohibition enforcement act passed by the last legislature to bring the state laws into harmony with the Volstead act will be up for referendum at the November election as the result of a successful petition of the constitutional Liberty League of Massachusetts. The petition contained more than 62,000 signatures, league officials announced. If the referendum results in a vote upholding the act it will become effective immediately.

SHOE CONTROVERSY

Lynn Arbitration Board Declares New Agreement in Force—Unions Reject It

LYNN, Aug. 12.—While the joint council, United Shoe Workers of America, was considering court action to prevent promulgation by the mayor's arbitration board of a new working agreement for the shoe industry here, the board declared it effective at once. The joint council today announced that it rejected the agreement without reading it, on the ground that the mayor's committee was without authority to draw up such a document.

The proposed agreement provides for a five-day week until Oct. 1 after which the manufacturers may declare in any 20 weeks of the year the five and one-half day working week they have sought. This will be done by running the shops half a day Saturday, the wages to be at the same rate as for other days of the week. Cutters and stock fitters are made exempt from the requirement of working these half Saturdays.

It is provided also that in place of the present permit system, by which men may be employed only when given permits by business agents of the union, the manufacturers may select the men to be placed at work from groups of announced eligibles.

The condition that none but members of the United Shoe Workers of America may be employed as long as that organization can supply them is retained.

The document does not declare price lists, but it does provide that pending completion of the wage awards on which the board is now engaged, the temporary 15 per cent. wage cut now in effect, shall obtain, without operating interruptions in protest.

The life of the proposed agreement is set from yesterday until April 30, 1924; it is stipulated that there shall be no strikes or lockouts, and that in cases of disputes the procedure shall be the same as that under the agreement which expired May 1.

The effect of the board's announcement that the agreement was effective yesterday was construed today to mean that if the women stitchers should declare the strike which they threatened, the manufacturers could proceed against them by injunction on the ground that the agreement drawn up by the board had been violated. The joint council, however, holds that its refusal to read and to accept leaves them unbound by its provisions.

HARDING GAVE EDISON PLUG OF TOBACCO

WEST ORANGE, N. J., Aug. 12.—Carefully biting off a small piece of tobacco from a thick black plug, Thomas A. Edison explained to those near him that he was conserving the plug because it was a gift from President Harding during the camping trip made by the president, Henry Ford, Harvey Firestone and himself in the Cumberland mountains last year.

An official of the company had told Mr. Edison that his sons had just returned from Washington where they had shaken hands with President Harding.

"That so?" said the inventor. "The president is a fine fellow. He gave me this plug of tobacco last year. I don't allow myself to go strong on this. I want it to last a long time. It's the only plug of tobacco I ever had from a president."

MISTAKE IN NAME

The young man who appeared in district court Wednesday morning and paid a $15 fine on a charge of drunkenness was William J. Flynn and not Walter J. Flynn, as previously stated.

NATION-WIDE BODY TO FIGHT KU-KLUX

CHICAGO, August 12.—A nation-wide effort to curb activities of the Ku Klux Klan was announced here yesterday, with the formation of the American Unity league. Bishop Samuel Fallows of the Reformed Episcopal church, was named honorary chairman. Patrick H. O'Donnell, a Chicago attorney, is chairman.

"A national conference on campaign plans will be held here September 5, to which delegates from every state and leaders representing all racial and religious groups in America are being invited," said Mr. O'Donnell.

While the league is nonpolitical, it will oppose candidates who are to be supported by the 27,000 Klansmen in Chicago in the fall elections.

MAN SEES HIS SON RIFLE VEST OF $500

PROVIDENCE, Aug. 12.—Police in Providence and neighboring cities were covering all avenues of travel yesterday and scouring theatres, candy shops and amusement parks in search of an 11-year-old boy who took nearly $500 in bills from Solomon Haskell's vest in his shop at 75 Spruce street and eluded pursuit.

The youngster, who is dressed in brown trousers, black stockings, black shoes and a light-colored shirt, and who had no hat when last seen is Haskell's son. He had been idling about the shop during the morning, and was seen by his father to take the money from the vest. His father gave chase, but the lad easily outdistanced him.

COULD HARDLY STAND AT TIMES

Hips, Back and Legs Would Have That Tired Ache

Everett, Washington.—"For several years I have had trouble with the lowest part of my back and my hips and my legs would ache with that tired ache. I could hardly stand on my feet at times. I was always able to do my work although I did not feel good. I saw Lydia E. Pinkham's Vegetable Compound advertised and having heard several praise it I decided to try it. I feel first-rate at the present time. It has done wonders for me and I keep it in the house right along. I always recommend it to others who are sick and ailing."—Mrs. J. M. SIBBERT, 4032 High St., Everett, Washington.

To do any kind of work, or to play for that matter, is next to impossible if you are suffering from some form of female trouble. It may cause your back or your legs to ache, it may make you nervous and irritable. You may be able to keep up and around, but you do not feel good.

Lydia E. Pinkham's Vegetable Compound is a medicine for women. It is especially adapted to relieve the cause of the trouble and then these annoying pains, aches and "no good" feelings disappear.

It has done this for many, many women: why not give it a fair trial—now.

If you want to buy, sell, rent, or exchange anything, try a Sun classified adv.

MON. TUES. WED.

MERRIMACK SQ. THEATRE

A dramatic story of a girl's strangest bargain with a man for one year of happiness. The inimitable star in another great dramatic success.

—— FEATURE NO. 2 ——

THOMAS H. INCE PRODUCTION

"THE CUP OF LIFE"

—— WITH ——

HOBART BOSWORTH and MADGE BELLAMY

Overflowing with the spirit of old Singapore—brimful with the fragrant dreams of youth. A love drama that knows no bounds. Made by the man who made "BEHIND THE DOOR."

THURSDAY—WALLACE REID in "THE DICTATOR"

REAL ESTATE TRANSACTIONS—BUILDING NOTES

REAL ESTATE SALES

Thomas H. Elliott, real estate and insurance, offices 64 Central st, reports the following sales negotiated for the week ending Aug. 5, 1922.

Final papers have been sent to record on the sale of three excellent building lots on the southerly side of East Merrimack street. The land comprises 18,000 sq. ft. and is assessed at the rate of 13 cents per foot. Martha C. McDaniels sold to Margaret W. McCartin.

On behalf of Frances Corse of Boston, conveyance has been affected in the sale of a tract of land and hot houses located on the westerly side of Wentworth avenue. The land area totals 100,000 sq. ft. and is part of the old Capt. Wentworth estate. The grantees, Angelo Sollazzo and Antonio Sollazzo are now operating the premises as a tree nursery.

Also the sale of a single house at 38 Hudson street. The house is of the six-room cottage type with pantry and bath. In this transaction Katherine V. Fralick gave title to George E. Burns. Mr. Burns bought for investment.

Final papers have been recorded in the transfer of title of the new two apartment property at 566-568 Wilder street. The apartments are of six rooms each, strictly modern in every detail. Louis A. John deeded to William A. Mahoney. Mr. Mahoney bought for occupancy and investment.

Sales by E. F. Slattery, Jr.

Edward F. Slattery, Jr., real estate and insurance, Strand building, reports the following sales made through his office:

Final papers have been recorded in the sale of the property situated at No. 42 Merrill street. The house which is of the cottage type, contains seven rooms and modern improvements. Theresa Quinn is the grantor and the grantee is Frederick F. Taylor, who buys for a home.

The sale of the property situated at Nos. 15-17 Mill street. This property consists of a four tenement block having four rooms with pantry to each tenement. Land to the amount of the assessed valuation on the property totals $2600. E. F. Slattery, Jr., conveys title to Tateos Durgerian, who buys for investment purposes.

Also the sale of the property situated at No. 20 Irving street, corner of Pine Hill street. The house is of the cottage type and contains seven rooms. About 1300 square feet of land contained in the deed. This sale is made for Michael Guthrie and the purchaser is Nellie Baxter Slavin, who buys for purposes of investment.

BUILDING PERMITS ISSUED THIS WEEK

The following building permits were issued this week at the office of the building inspector:

Alcide D. Gagnin, piazza, 500 Beacon street, $125.

Percy Smith, garage for two machines, rear 101 Gorham avenue; builder, Joseph Castonguay, $250.

Percy Smith, piazza, 17 Phoebe avenue; builder, Joseph Castonguay, $100.

Mary Considine, garage, 128 Lincoln street, $150.

Fred Brooks, garage, 879 Lakeview avenue, $30.

Ethel Mary Murkland, garage, 15 Talbot street; builder, Charles E. Guthrie, $350.

Joseph Dinnerman, storage shed, rear 140 Hale street, $150.

Margaret and Annie Lynch, garage, 374 High street; builder, John Briscoe, $350.

C. C. Fairburn, remove partitions, Merrimack square and Bridge street; builder, T. W. Johnson Co., $1500.

Arthur S. Locke, sun porch, 4 Chatham street; builder, M. Palefsky, $400.

A. N. Chakarian, divide store in halves, 44 Gorham street, $40.

Louis Harvey, two-family dwelling, 91-93 Fourth street; builder, Hector Grenon, $4000.

Israel Steinberg, make over store front, 172 Chelmsford street; builder, Warnock & Slack, $350.

M. A. Butterfield, addition to piazza, 12 June street; builder, John Hutchinson, $50.

Albert Boisvert, two-family dwelling, 581-3 Concord street; builder, Albert Boisvert, $4000.

Albert Boisvert, two-family dwelling, 591-3 Concord street; builder, Albert Boisvert, $4000.

Albert Boisvert, one-family dwelling, 519 Concord street; builder, Albert Boisvert, $2000.

Five Cent Savings bank, demolish building, 30 to 40 John street; builder, New England Construction Co., $2000.

Marie L. J. Langis, addition for living room, 15 Mt. Washington street; builder, A. Bureau, $1500.

Peter Stevenson, addition for piazza, 531 Stevens street, $100.

William Dube, dwelling, 18 Vincent street; builder, Jerry Chaput, $3000.

Mary Teague, garage, rear 88 Lane street, $200.

Charles O'Neil, one-family dwelling, 81 Anderson street; builder, A. Rodrigue, $3000.

Joseph Stavely, two-family dwelling, 30-32 Upton street; builder, Arthur Rodrigue, $4000.

Margaret Kirkland, addition for store, garage and tenement, Sixth and Beech streets; builder, Zoel A. Houle, $5000.

Elizabeth H. Ready, enlarging pantry, 13 Fay street; builder, Fred P. Vinal, $50.

Lilla E. Brown, make one room out of part of attic, 101 Blossom street; builder, Joseph Thomas, $150.

Samuel Looney, addition for rooms, 926-930 Gorham street; builder, Hector Grenon, $1600.

Wong Lee Co., repair "L" 99 Paige street; builder, Joseph F. Lachapelle, $135.

Joseph Mullin, repair fire damage, build new roof and reduce buildings to two stories, 953 Gorham street; builder, Runels Construction Co., $1000.

Frank B. Kenney, one-family dwelling, Hutman road and East View street; builder, R. A. Runels Construction Co., $20,000.

In building a new home plan to save ice put in refrigerator from outside. You can get any size Eddy refrigerator with ice door in back as well as front at A. D. O'Heir & Co., Hurd st.—Adv.

REAL ESTATE TRANSFERS

LOWELL

Humbert W. Thomas et al. by coll. to Ida M. Hodsdon, Spring ave.

Heirs of Cyrus Baldwin by coll. to Frederick E. Smith, Hadley st.

James J. Keefe to William F. Boyle et ux., Bridge st.

Michael J. Boyle to Emily Whitley, West Third st.

Hannah M. Wright by coll. to Edward H. Wright, Lamb st.

Joseph Loquin to Louise R. Maynard, Staples st.

John Flynn est. by extx. to Gabriele Pedullo et ux., Keene st.

M. Alphonse St. Pierre et al. to Megerdich Der Ohannessian, Oak ave.

Margaret W. Merrill et al. to Nicholas D. Giulio, West Union st.

Cornelius D. Murphy et ux. to Charles Apligian, Front st.

Marie E. Lavoie to Hermisdas Gervais, Stevens st.

Charles B. Pickard to Ida Lacombe Laporte, Rockdale ave.

Methodist Episcopal church (board of home missions and church extension of) to trs. of Highland Union M. E. church, Lowell, Worthen st.

Maria E. Smith et al. to Vaseios Fotopoulos, Wilder st.

Grace Hey by coll. to William H. Barry, Russell st.

Harry C. Dana's heirs by coll. to William E. Barry, Mt. Forrest st.

Highland Union M. E. church, Lowell, by trs., to Methodist Episcopal church (board of home missions and church extension of) Worthen st.

Daniel W. Degan to William O. Mackay, Walker st.

Louis Molleur to Victorine Molleur, Smith st.

James C. Cornock et al. by coll. to James C. Cornock, Midland st.

James C. Cornock et al. to James C. Cornock, Woburn st.

James C. Cornock et al. to James C. Cornock, Commonwealth ave.

Joseph H. Corbett to Michael J. Shamas, Barker st.

Michael J. Shamas to Mary Shamas, Barker st.

George N. Osgood by coll. to Harry P. Chadwick, Burnaby st.

Lamson company to Lamson company, Walker st.

Jesse H. Shepard to Roy M. Taylor et al., Holyrood ave.

Charles L. Panton to Joseph Farley et ux., Rogers st.

Sirney B. Whipple by coll. to Amos P. Best, Berkeley ave.

Sidney H. Whipple by coll. to Amos P. Best, Berkeley ave.

Lorenzo E. Smith et als. heirs by coll. to Amos P. Best, Waldo st.

Leo Rivet by coll to Amos P. Best, Delaware ave.

Ludger A. Nicol by coll. to Amos P. Best, Trotting Park road.

William H. Landers by coll. to Amos P. Best, Johnson st.

Charles E. Lamour by coll. to Amos P. Best, Johnson st.

Nicolous Cazanas, by coll. to Amos P. Best, Orchard st.

Theresa Quinn, et al, to Rose A. Taylor, Merrill st.

Thomas England, et ux. to Joseph Waterhouse, et ux., Epping st.

John M. Gallego, Jr., to Laura J. Wilson, Lundberg st.

Samuel M. Katze, to Ettie A. Tyler, Gates st.

Antonio C. Souza, to Manuel J. Avila, Central st.

W. F. O'Connor Co., Simsbury, Conn., to John J. Begley, Border st.

Isabella Taylor, et al. to Charles L. Sweetsir, Lincoln st.

Samuel M. Katze, to Max L. Katze, Brookings st.

Max L. Katze, to Samuel M. Katze, Brookings st.

Jesse H. Shepard, to Cora E. Grant, et al., Holyrood ave.

Michael Shamas, by coll. to Thomas J. Collins, Calvin st.

Michael J. Shamas, coll. to Thomas J. Collins, Brunswick st.

Melvin G. Rogers, by coll. to Thomas J. Collins, Boylston st.

Michael Joseph, by coll. to Thomas J. Collins, Brunswick st.

Michael Joseph by coll. to Thomas J. Collins, Berkeley ave.

Michael Joseph, by coll. to Thomas J. Collins, Calvin st.

Joseph Michael by coll. to Thomas J. Collins, Calvin st.

Michael Joseph, by coll. to Thomas J. Collins, Bishop st.

Alrick Frappier, et al. by coll. to Thomas J. Collins, Seventeenth st.

Leroy W. Dickey, coll. to Thomas J. Collins Hampstead st.

Leroy W. Dickey, by coll. to Thomas J. Collins, Hampstead st.

Agatha Herkomoz, tr. to Stephanie P. Herkomer, Ottawa st.

Leander Marion, to Joseph Lapointe, et ux, Rosemont Terrace.

Ralph H. Moody, by coll. to Mabel D. Moody, Fairmount st.

Jos. Hellerose, et ux., to Michael F. Hayes, Walton ave.

Lucile W. Lamson, et al, to Arthur V. Pyer, et ux., Ludlam st.

Mount Pleasant Realty company, Boston, by coll., to City of Lowell, Mariposa ave.

Lowell Warehouse Trust, Tr., by coll. to City of Lowell, Jackson st.

Archibald McLaughlin, by coll. to City of Lowell, Baldwin st.

Archibald McLaughlin, et al, by coll. to City of Lowell, Baldwin st.

Joseph F. Tobin, et ux., to Mary Moran, Alder st.

Carrie M. Bateman, est. by exor., to Frank B. Melvin, et ux., Robbins st.

Benjamin Green, to Ajey Husson, Lakeview ave.

Alice Needham, et al., to Roman Catholic Archbishop of Boston, Fifth st.

Bedros Tatlan, to Athas T. Gazes, Seventeenth st.

Bedros Tatlan, to Athas T. Gazes, Eighteenth st.

Athas T. Gazes, to Seranoosh Tatlan, Lagrange st.

Henry E. Drolet, et ux, to John Morris, et al., Lawrence st.

Sarah A. Hood, extx. to Frederick Strauss, et ux., Butman rd.

Sarah A. Hood, to Frederick Strauss, et ux, Butman rd.

TEWKSBURY

William D. Irving to Margaret R. Connelly, Silver lake terrace.

Millie Chefalo et al to Saverla Coviello, Oakland park.

Morris Keselman to Sam Finer, Shawsheen river park.

Cora R. Clatur to Michael Kirby, Warren rd.

Cora R. Clatur to Michael Kirby, Dudley rd.

TYNGSBORO

James A. Leighton to Sarah Ann Gaudette, King David rd.

Nathaniel H. Proctor to John C. Hagerty et al.

Wallace W. Cole et al to John M. Whitaker, Birch st.

Princeton club, Lowell, by pres. and treas. to Francis X. Golden, Pride's Crossing.

Clara B. Marshall et al to Florence A. Holt.

WESTFORD

Claude L. Allen to Henry W. Longden, Long rd.

WILMINGTON

Abraham Bayer to Jennie Alpert, Parker st.

Olive M. Cluff et al to Abbie J. Reilly, Main st.

Henry Haesbine to Michael Fay, Wilmington Square park.

Wellington D. Bateman to Ernest Barker, Pinegrove park.

BILLERICA

Suburban Land Co., Inc., Boston, to George L. Kelley, Nuttings lake park extension.

Aaron Adelman to Ernest A. Knoettner, Pinedale park addition.

Suburban Land Co., Inc., Boston, to George L. Keley, Nuttings lake park extension.

G. A. Lohman to C. Henry B. Brackett, River rd.

Estella H. Hayward et al to Ethel M. Usche, Webb Brook rd.

Bernice B. Wackrow et al to Jeremiah F. Kelliher, Garden rd.

Elenora Saukulis to Varter Esperian, Allen rd.

Varter Esperian to Victoria Balasaitis, Allen rd.

CARLISLE

Sidney A. Bull et al to Thomas A. Green, Lowell rd.

John Risgin to Mikel Likzis, Maple st.

CHELMSFORD

Edwin L. Stearns et al to Augustus A. Greenleaf et al, Stedman st.

Minot A. Bean et al to Kimball System, Inc., Lowell, Princeton st.

Charles Thomas to Charles Antonopoulos.

George M. Wright to Ellen Jane Parlee.

DRACUT

Walter F. Leighton to Alex L. Boulet.

Joseph McIntyre, by coll. to James Southworth.

Louise E. Nesmith et al to James Southworth, Peacham ave.

Marie Brien, by coll. to Elizabeth J. Trott, Lakeview gardens.

Herbert F. Richardson, by coll. to William E. Newton.

Stephen J. Johnson, by coll. to Robert Johnson.

Fred C. Tobey Investment Co., by tr. to Malvina Maille, Hildreth street terrace.

Princeton club, Lowell, by pres. and treas. to Francis X. Golden, Pride's Crossing.

Fred L. Peabody, by coll. to Henry F. Fox, Trull land.

Bedros Tatlan to Athas T. Gazes, Eighteenth st.

Furniture for this house can be purchased from A. E. O'Heir & Co., in Hurd street, on reasonable terms.

FRECKLES AND HIS FRIENDS

THE NUT BROTHERS

MANY GAPS TO BE FILLED WHEN NEXT CONGRESS CONVENES

Republican Ranks Depleted by Causes Ranging From Death to Defeat at Primaries—Many Prominent Leaders in House Quit Their Jobs to Enter List for Senatorial Nomination—Big Week for Massachusetts in Congress

(Special to The Sun)

WASHINGTON, Aug. 12.—Twenty-seven of the most prominent of republican leaders in the house will quit their jobs, or have already been taken from the list by death, and so leave big gaps to be filled in leadership ranks when the next congress convenes in 1923. The ranks are depleted by causes that range from death to defeat at the primaries, with a large number voluntarily retiring from candidacy and others leaving the house to enter the lists for senatorial nomination. Take, for instance, Uncle Joe Cannon, the dean of the house. He is verging on 90 years and says he wants to step out now and give place to another generation. But congress is regretful over his determination regardless of partisanship. Then, too, there is Chairman Fordney of the ways and means committee. He has served notice that he will not be a candidate this fall. And to those two big leaders can be added others who won't follow the long, long trail that leads to the capitol.

Have Senatorial Aspirations

Next comes a list of prominent members of congress, who have set their eyes on the senatorial seats and are retiring from the house, where they were secure, to try their chances of entering the senate. First comes Fess of Ohio, chairman of the congressional republican committee, and a man who played a big part in the landslide of 1920. Fess will be pitted against Pomerene, democrat, unless all pre-primary signs fail. And Pomerene is known to have his feathers preened for the presidential nomination in 1924 if he wins the election this fall. He will be a formidable opponent for Fess. Greene of Vermont leaves the house to enter the senate, and the only man, so far as known, who will receive unanimous support of his party at the primaries. Page of Vermont retires from the senate by voluntary act, and has tossed his toga over to Greene, with the enthusiastic support of apparently all Vermont, as represented by the republican party.

Pat Kelley of Michigan, known to New England as a typical western stump speaker, will likewise leave the house to run for the senate, but he has stiff opposition to meet in the primaries from Townsend, who is the present incumbent. Kelley is a warm admirer of Ford, and the Michigan senatorial campaign is said to rest on the Ford-Newberry issue.

Positions of Power

Next come the men who are leaving congress to accept positions of power at the hands of the administration. These include Joe Walsh, now on the superior bench of Massachusetts,—booked before his retirement for floor leader—and Reavis of Nebraska, who resigned this summer to take a place in the office of the attorney general and help unravel the tangles of war contracts, still hanging over. Campbell of Kansas, one of the big men of the house, went down to defeat in the primary much after the fashion of McCumber in the senate. They were both accused of trying to ride two horses at once, in the way of placating the farm bloc and the anti-farm bloc. Campbell would likely have been a candidate for speaker had he been re-elected, and again shown ambition to defeat Gillett for that office. But the most tragic of all was the death of Paget of Texas on the day he was renominated by a tremendous majority. Paget was a democratic leader, esteemed and loved by men of both parties, and his death is reckoned a loss to congress, regardless of party politics. And there are a dozen or more men of prominence who will be missed next year, notably Floor Leader Mondell, who is running for the senate, in addition to those named above. It will be a big change and no one can foretell the result on federal legislation. On the democratic side, members of congress, perfectly secure in re-election from their districts, have not been so eager to strike out for the senate. They have seen too many of their colleagues fall by the wayside in so doing. Kitchen of North Carolina is still the titular floor leader, but he has been exceedingly ill for the past two years and though he can hold that title as long as he will consent to do so—for he is beloved by all his democratic colleagues—Garner and Garrett of Texas are the two assistant floor leaders by title, but in fact are the leaders of the democratic side of the house. And they are excellent leaders, too, although less peppery and aggressive than was Kitchen in his days of actual leadership.

Massachusetts in Front Row

On the republican side Massachusetts is in the front row of house leadership, through long tenure of office, which has resulted in making Gillette speaker and given chairmanships or high committee assignments to Winslow and Treadway, while Rogers of Lowell is ranking member of the foreign affairs and will act as chairman during the absence this fall of Chairman Potter in So. America. Over in the senate, it is Senator Walsh who is the strongest representative of New England and, in fact, of the Eastern states, on the democratic side of the chamber. And, strange as it may seem, during the discussion of the tariff, Walsh and Lodge have often fought side by side on issues that affect the interests and welfare of Massachusetts and other New England states.

It's been a notable week for Massachusetts in congress. Not only did Senators Lodge and Walsh surprise the country by working hand in hand for free hides, but they won out and can share the glory that comes from the victory, something unheard of in political history of the past few years, at least. Senator Walsh made a forceful speech in behalf of free hides and gave ample data to substantiate his charge that if the committee duly were permitted to become a law, it was against the interest of boot, shoe and leather industries, and an aid to monopoly by the packers. "It is an invitation," said Mr. Walsh, "for the packers to exploit, crush and destroy small and independent industries competing with each other in the tanning of hides and manufactured leather products." The house bill provided for free hides, so the victory of the Massachusetts senators and others working to put hides on the free list means that the battle is won.

The National Civil Service Reform league paid a tribute to Congressman Rogers of Lowell, when they agreed that the merit system, advocated by Mr. Rogers, who has always stoutly urged that promotions in the diplomatic service should be by advancement of those who have proved their worth in the service should be supported. The league eulogized the Rogers' diplomatic bill which is now awaiting the approval of Secretary of War Hughes.

Official Entertaining

The return to Washington of former Vice President and Mrs. Marshall for a brief visit was the signal for a new burst of official entertaining. The White House set the pace, for during the six years President Harding was senator from Ohio, Mr. Marshall presided over the senate and the two men were warm, personal friends, although implacable political enemies. Likewise Mrs. Marshall and Mrs. Coolidge are warmly attached to each other, so when the Coolidges came into office a very distinguished sextet was thus formed. In fact, the Marshalls took the Coolidges right under their wing the night they reached Washington on the eve of the inauguration.

The weather was intensely hot last week and the women of the senatorial circle widely scattered, but all the same Mrs. Coolidge arranged a luncheon especially in honor of Mrs. Marshall, who in the days of the Wilson regime presided over the Senate Luncheon club. The White House set the social ball rolling for the Marshalls by a dinner and luncheon, which was in marked contrast to the relations which existed between the White House and the Marshalls during Mr. Wilson's administration. The Marshalls were prime favorites with all the official set, the Wilsons excepted. It is pretty well known that except when strictly formal entertaining made it necessary, the Marshalls were never invited to the White House, nor was the vice president ever taken into the confidence of Mr. Wilson in matters of state. But those days are past. It's enough now to know that Mr. Coolidge sits in at all the cabinet meetings and that the Coolidges share many pleasures with the Hardings, who esteem them highly.

RICHARDS.

Tom Sims Says

Looks as if bobbed hair is going. Bryan has had his cut off.

They call them fall hats because the women fall for them.

High coal makes a low fire.

When money goes to a man's head it touches his soft spot.

Abnormalcy wants to come back.

Ears are back in style and surprised at what they hear.

The man who thinks he was a fool when he married has a wife who knows he hasn't changed.

Oysters are due back from their summer vacation next month.

No news may be good news; but no luck is bad luck.

Health is better than wealth because no one tries to borrow it.

In spite of bathing suit censors, a man can sit on the beach and his head starts swimming.

Swat the mosquito. He bites the hand that is feeding him.

Hunt the bright side. A porch swing never runs into a ditch.

A road hog can't decide which half of the road he wants to use.

The hunting season, when cows look like deer and chickens like birds, approaches.

"Insurance Man Missing"—headline. They seldom are.

Ananias was the best liar of his day. He lived before the men who name our movies.

Style makers say the short skirt is on its last legs.

Most of the people who can be cheerful at breakfast are not.

The woman who says "Can you keep a secret?" can't.

Lightning struck a fishing schooner. Perhaps the men were thinking up what they were going to tell when they got home.

One day last week we saw a girl wearing a petticoat.

Galli-Curci, singer, is building a $200,000 house on a mountain. She will hit some high notes.

We saw a man look at one so quickly she dropped her eyes.

Our only regret is that we have but one vacation to spend in our country.

As long as strikes are unsettled business will be unsettled.

No. 31 Johns-Manville High Temperature Cement

For setting up fire brick of boilers and all sorts of furnaces. It begins to vitrify at 1500 degrees F., and will withstand the action of flame and heat without fusing or melting, to a temperature of 3100 degrees F. This is as high a temperature as is usually encountered in fire boxes or furnaces, even when fuel oil is burned.

No. 32 Johns-Manville High Temperature Cement

Made for coating the face of brick-work exposed to flame and heat, and will withstand any temperatures from 1200 to 3100 degrees F.

We Carry in Stock Both Nos. 31 and 32, and Can Deliver Promptly

E. A. WILSON CO.

152 PAIGE ST. 700 BROADWAY

Thomas W. Johnson Co.

487 Andover Street

CARPENTERS and GENERAL CONTRACTORS

WALL PAPERS

Largest Stock of High Grade Wall Paper ... Mouldings in Lowell

The Bon Marche

JOHN BRADY

155 Church St. Telephone

DRY SLAB WOOD, MILL KINDLING WOOD, SPRUCE EDGINGS, HARD WOOD, HARD WOOD BUTTS, HARD AND SOFT WOOD TRASH. I guarantee my $1 and $2 load of Mill Kindlings to be the best in Lowell.

If not as represented, the wood is free

R. A. WARNOCK

General Contractor

FOR BRICK WORK, PLASTERING AND CEMENT WORK

ALL KINDS OF REPAIRING

197 Appleton Street

PLUMBING AND HEATING

J. W. Stewart Co.

359 Bridge St. Tel. 868

MOTORCYCLES, BICYCLES INCANDESCENT GAS LAMPS

GEORGE H. BACHELDER

BABY CARRIAGE WHEELS AND TIRES

5 and 7 Postoffice Ave

Tel. 1759 Lowell, Mass.

JOHN H. O'NEIL

SHEET METAL WORKER

Tinsmith, Furnaces, Skylights, Blow Pipes, Tin Roofing and Ash Chutes. General Jobbing of All Kinds

118 Gorham Street

For Photo Engravings That Satisfy

Try The BARR ENGRAVING CO.

53 Beech Street Tel. 2244

Frank L. Weaver Alvah H. Weaver

FRANK L. WEAVER & SON

ROOFING CONTRACTORS

Established 1871

Personal supervision of all work. Old roofs repaired.

Office 45 Washington Bank Building

Phone 2192-W—2192-R

TROY BRAND BLUING

Prepared from a formula that can't be improved. Made in Lowell. Ask for it at your grocers.

TROY CHEMICAL CO.

Daniel H. Walker

GENERAL CONTRACTOR

529 Dutton Street

William Drapeau

GENERAL CONTRACTOR

17 Mt. Washington Street

Walter E. Guyette

Real Estate, Broker and Auctioneer

Office, 53 Central St., Rooms 57-58

A complete list of city properties of exceptional quality at bargain prices.

MONEY LOANED ON REAL ESTATE

Parties can borrow on either first or second mortgages. Old mortgage can have money advanced on undivided estates anywhere.

Thomas H. Elliott

Established 1885

REAL ESTATE and INSURANCE

64 Central St., Corner Prescott

JOHN A. COTTER & CO.

HEATING

—AND—

PLUMBING

6 ADAMS STREET, LIBERTY SQ.

FULL WEIGHT FULL MEASURE FULL SERVICE

RELIABLE BUSINESS CONCERNS

CLEAN AND PROGRESSIVE BUSINESS

THE SPAULDING LIGHT CAVALRY

Whitney playground in Westford was the scene on Thursday afternoon and evening of the reunion of the Spalding Light Cavalry Association and was largely attended by former members of Troop F cavalry.

In the clay pigeon shoot held in the afternoon, Ralph Fletcher won the association cup with a score of 20, John Fisher was second with a score of 18. Fred Morrison of Chelmsford won the individual cup. Later at the election held at the association rooms on Boston road, the following officers were elected for the ensuing year: Capt. Sherman H. Fletcher, president; Capt. John J. Monahan, vice-president; Edward Fisher, secretary; Charles E. Bartlett, treasurer; outing committee for 1923, Charles E. Bartlett, Oscar Spalding, John Feeney, A. H. Sutherland, and W. J. Kemp.

The banquet was served at 6.30 to 150 members and their friends in the lower town hall. A vaudeville entertainment was presented at 7.45 with six acts from the Keith circuit, featuring reading, dancing, and singing. The members enjoyed themselves thoroughly and hope that the reunion next year will be as successful.

WESLEY D. PIERCE

Before giving out the plumbing, piping or steamfitting contract, for your new home, consult Wesley D. Pierce, plumbing and heating contractor at 425 Bridge street. Mr. Pierce does not believe in "squeezing" every cent out of his customers, for all he wants is a fair return for his work. His office is at 425 Bridge st.

L. A. DERBY CO.

Keep cool. Buy a fan and enjoy at home what others are paying dearly for, the good cool breeze. The headquarters for electrical fans in this city is at L. A. Derby company, 54-64 Middle street, where you can also give orders for the wiring of your home. Buy your electrical fixtures and appliances at Derby's and you will save money.

If you want to buy, sell, rent or exchange anything, try a Sun classified adv.

THE GREAT AMERICAN HOME

TRYING TO HAVE THE BED MADE AS THE WIFE RETURNS FROM HER VACATION TONIGHT -

MARRIAGE INTENTIONS

Edward P. Rowe, 31, 744 Merrimack street, painter, and Bertha Vincent, 26, Dracut, at home.

Jesse M. Harrison, 21, 15 Burnside street, chauffeur, and Blanche L. Pouliot, 19, 25 Dana street, hosiery.

Wilfred J. Jalbert, 19, 11, Second street, weaver, and Helen Rydle, 20, 20 Arthur street, at home.

George I. Olson, 30, Waltham, manager, and Cora A. Anderson, 26, 39 Daniel street, at home.

Harry J. Riopell, 22, 10 Merrill street, chauffeur, and Gladys Johnson, 20, 44 Grove avenue, balling room.

Ovila Vallancourt, 22, 335 West Sixth street, machinist, and Florence Therrien, 15, 50 Lilley avenue, at home.

Thomas Babcock, 30, Woburn, ice man, and Ethel Jones, 23, 163 Pleasant street, at home.

Norris Staveley, 27, 1958 Middlesex street, machinist, and Sarah Jane Welsh, 26, 830 Bridge street, at home.

Albert P. Dacey, 24, 4 Horn street, street, machinist, and Anna A. Hamilton, 23, East Boston, stenographer.

Will A. Chase, 51, 398 Middlesex st., truck repairer, and Mabel Dixon, 47, 407 Middlesex street, at home.

SCALLOPED FRESH TOMATOES

There are certain meats which seem to need always a vegetable like the tomato, and fish is especially good in combination with tomatoes, cooked or raw.

Scalloped tomatoes, like scalloped oysters, may be good or poor, due to a careless use of the bread crumbs and too little seasoning. The following recipe is good:

- 6 tomatoes peeled and cut into thin slices
- 1 cup fine bread crumbs (soft stale bread is better than the over-dry)
- 3 tablespoons chopped onion
- 3 tablespoons butter or bacon fat
- 1 tablespoon sugar
- ½ teaspoon salt
- A little pepper

Fry the onion in the butter or bacon fat for five minutes, but do not let it brown. Add crumbs and mix until crumbs are well coated with fat.

In a buttered baking dish place a layer of tomatoes, sprinkle with sugar, salt and pepper. Cover with crumbs and repeat until material is used, having crumbs on top.

Bake twenty minutes.

CHRISTIAN HILL
Two-tenement house of four rooms each, all modern; large lot of land, corner lot; also barn.
$6500
NEAR STEVENS and CHELMSFORD STS.
Eight-room house, small barn, large lot of land. Easy terms.
$3000
NEAR FAIRMOUNT ST.
Oaklands, eight-room house, steam heat, bath, set tubs, 12,000 sq. ft. of land.
$3800
Eight-room house, all modern, four-car garage, Bridge St. Make offer.
P. J. Gralton Real Estate General Insurance Phone 5310
417 Fairburn Bldg.-Lowell

FUNERAL HOME ESTABLISHED 1900 SAUNDERS LOWELL, MASS.

THE FUNERAL CHURCH
INSPECTION INVITED AT ANY TIME
CONNECTED WITH THE ESTABLISHMENT OF
Undertaker
George W. Healey
236 Westford Street
Corner of Lane Street
NO EXTRA CHARGE FOR USE OF CHURCH
Telephone 1793-W.

JAMES F. O'Donnell & Sons Undertakers
324 MARKET ST.
Cor. of Worthen
TEL. 439-W

Money Talks
HERE IS THE FOUNDATION OF A SUCCESSFUL LIFE — REAL ESTATE
NEAR NORMAL SCHOOL
Two-Tenement House of Five and Six Rooms to Each Tenement—Steam heat, baths and set tubs, fine location. Price $5350
NEAR VIOLA
Residence of Eight Rooms of Recent Construction—All modern conveniences, including steam heat. A beautiful home in an excellent neighborhood. Price $5400
E. F. SLATTERY, JR.
STRAND BLDG. PHONE 4890
E. F. SLATTERY, JR.
REAL ESTATE & INSURANCE
STRAND BLDG. PHONE 4890
"SEE SLATTERY FOR SERVICE"

BUY the Landry Loom Co. 8% Cumulative Preferred at $20 Per Share NOW
With a bonus of the common amounting to one-half the number of preferred shares purchased. I will not guarantee this offer after August 15, 1922, and reserve the right to withdraw this offer without notice on or after that date.
ARTHUR E. DELONG, Fiscal Agent. Phone 4613
Room 2, Odd Fellows Bldg., 84 Middlesex Street

REPORT OF BIRTHS

July 21.—To Mr. and Mrs. John Frato, 109 Railroad st, a son.

July 25.—To Mr. and Mrs. Charles Wood, 14 Mission place, a son.

July 27—To Mr. and Mrs. George H. Simpson, 850 Gorham st, a daughter.

July 30—To Mr. and Mrs. John J. Moloney, 79 Fort Hill ave, a son.

August 1—To Mr. and Mrs. Charles Rhangos, 181 Mt. Washington st, a daughter; to Mr. and Mrs. George Silva, 1136 Lawrence st, a daughter; to Mr. and Mrs. Napoleon Frenette, 1 Wamesit court, a son; to Mr. and Mrs. Raymond A. Pickup, 43 Bolsvert st, a son.

Aug. 3—To Mr. and Mrs. Chester Roberts, 51 Upham st, a son; to Mr. and Mrs. Frank McGee, 49 Andrews st, a son; to Mr. and Mrs. Albert Carpenter, 28, Hancock ave, a daughter; to Mr. and Mrs. Carl F. Palmer, 22 Edson st, a daughter; to Mr. and Mrs. Frank Salome, 62 Willie st, a son; to Mr. and Mrs. Arthur Pelletier, 53 Austin st, a daughter; to Mr. and Mrs. Nathan Zall, 152 Stevens st, a son.

Aug. 4—To Mr. and Mrs. John Koumatzelis, 3 Little st, a son; to Mr. and Mrs. Manuel J. Spinney, 24 Second st, a son; to Mr. and Mrs. Boleslaw Kloza, 50 Chapel st, a son; to Mr. and Mrs. Bartholomew Kenney, 88 Andrews st, a daughter.

Aug. 5—To Mr. and Mrs. Nicholas Saxonis, 78 Salem st, a daughter; to Mr. and Mrs. John Mellstis, 800 Market st, a son; to Mr. and Mrs. Adelard Ayotte, 14 Sparks st, a son; to Mr. and Mrs. Emery Bisson, 194 Perkins st, a son; to Mr. and Mrs. Robert Gardner, 77 Beech st, a son; to Mr. and Mrs. Joseph Brien, 120 Summer st, a son.

Aug. 6—To Mr. and Mrs. Harry Buhanas, 2 rear 66 Jefferson st, a son; to Mr. and Mrs. John S. Higgins, 35 Newhall st, a son; to Mr. and Mrs. Eugene F. Toomey, 170 Lawrence st, a son; to Mr. and Mrs. John J. King, 329 Concord st, a daughter; to Mr. and Mrs. Joseph Proulx, 19 Aiken ave, a daughter; to Mr. and Mrs. Joseph Jean, 19 Butterfield st, a daughter.

Aug. 7—To Mr. and Mrs. Peter Lozowski, 39 Summer st, a son; to Mr. and Mrs. Walenty Pikula, 304 Adams st, a son; to Mr. and Mrs. Archille Dusseault, 18 Second st, a daughter; to Mr. and Mrs. Wilfrid Cloutier, 39 Hanover st, a son; to Mr. and Mrs. Ignazio Grande, 40 Barrington st, a daughter; to Mr. and Mrs. Thomas Beaublen, 21 Moore st, a son; to Mr. and Mrs. Francis Campbell, 54 Read st, a daughter; to Mr. and Mrs. James O. Cate, 10 Bowden st, a son; to Mr. and Mrs. James McCarthy, Russell court, a daughter; to Mr. and Mrs. Walter Smith, 47 Whipple st, a daughter; to Mr. and Mrs. Philip Snider, 563 Middlesex st, a daughter; to Mr. and Mrs. Edward Dennis, 2 Eagan's court, a daughter.

Aug. 8—To Mr. and Mrs. Theodore Gouvalis, 366 Moody st, a son; to Mr. and Mrs. Joseph Langlais, 52 Ward st, a son; to Mr. and Mrs. Peter Baldeas, 5 Wiggin st, a son; to Mr. and Mrs. John P. Hall, 51 Seventh st, a son; to Mr. and Mrs. Henry Theberge, 256 Cheever st, a daughter; to Mr. and Mrs. Roy A. Morgan, 32 Bellevue st, a son.

Aug. 9—To Mr. and Mrs. Eldon H. Thompson, 36 Warnock st, a daughter; to Mr. and Mrs. Matthew Muraca, 10 Cherry st, a daughter; to Mr. and Mrs. William Brunel, 22 Branch st, a daughter; to Mr. and Mrs. James Dunlavey, 17 Floyd st, a son.

Aug. 10—To Mr. and Mrs. Simon Rock, 795 Lakeview ave, a son; to Mr. and Mrs. Azarias Turenne, 246 Cheever st, a son.

Aug. 11—To Mr. and Mrs. Henry W. Allard, 3 Lilley ave, a son.

WOOD

Most of the cuts that are being used in The Sun, are being made by Wood. That alone tells a story. Wood is an artist in his line and he does not confine himself to newspaper cuts, but he also takes in orders for commercial engravings. His studio is in the Fairburn building.

J. B. COVER & CO.

There is no better place in Lowell to buy chick feeds or fertilizer than J. B. Cover & Co. at 160 Middle street. The chick feeds carried in stock by this concern are the highest grades and purest available, while the fertilizer and seeds are of the best brands on the market.

ROCHE'S PACKARD LIVERY

If you are in need of an automobile for a funeral, wedding, christening or social party, why not one of Roche's Packard Twin-Six? It does not cost any more and it gives you all the comfort that is expected from a high grade car. The expense will not be higher. You may order a Packard at 369 Bridge street or by calling Tel. 6356-W.

MIDDLESEX STEAM LAUNDRY
First class work guaranteed
Patronize home industries
Send your laundry to a local laundry
267 MIDDLESEX STREET - TEL 930

THE HIGHEST GRADE OLIVE OIL For Medicinal and Table Use
PERICLES has attained the highest honors in a pure, rich, high grade oil. Those who desire the best buy from us and our dealers.
E. G. SOPHOS
444 Adams Street

LIME - HAY - CEMENT
VERMONT HERCULES
FERTILIZER
631 DUTTON ST. O.P. DAVIS. TELEPHONE 128

FOR GOOD HORSES
HANSON'S SALES STABLES
C. H. Hanson & Co., Inc., 61 Rock St. Tel. 154

RENEW YOUR OLD MOTORS, POWERS and SPEED
W. B. ROPER 23 ARCH STREET Tel. 4304
Regrinding the Cylinders with New Piston and Rings Fitted Will Do It

WHY THROW IT AWAY ????
THAT WORN ROCKER THAT OLD ARM CHAIR THAT USELESS DIVAN
Have It Upholstered
GARDNER BROS., 49 Robbins St. Tel. 638

DOUGLAS & CO.
Slate — Gravel — Tile — Metal Roofing
Prestige in Lowell Due to Two Factors—A1 Materials, Good Workmanship.
147 ROCK STREET TEL. 2546

CLEANERS and DYERS
"LET STEWART DO IT"
464 BRIDGE ST. PHONE 6419-W

ROCHE'S PACKARD LIVERY
Twin Six Limousines for All Occasions
WEDDINGS AND FUNERALS OUR SPECIALTIES
369 Bridge St. Tel. 6356-W

FAIRBURN BLDG CUTS MADE BY WOOD ARE GOOD PHONE 826

LET US TELL YOU JUST WHAT YOU CAN DO
ELECTRICALLY
We Have No Doubt That There Will Be Something That You Need.
"ELECTRICITY DOES IT BEST"
Call on Us for Information. We Give It Gladly
L. A. DERBY CO.
Electrical Contractors and Jobbers
54-56 MIDDLE ST. TEL. 3096

WESLEY D. PIERCE
Plumbing and Heating Contractor
SHEET METAL AND FURNACE WORK
425 Bridge St. Phone 5598-R

A. BLANCHETTE & CO.
COMPLETE HOUSE FURNISHERS
462 Merrimack St., Lowell, Mass.
Telephone 2030

JOSEPH ALBERT
FUNERAL DIRECTOR
Aiken and Ford Sts.
ESTABLISHED 1889

FOR EASY RIDING, DEPENDABLE SERVICE—
Ride An
Indian Motorcycle
BACHELDER'S
P. O. Avenue
Also Indian, Iver Johnson, Racycle and Brown Bicycles
Motorcycle and Bicycle Repairing

Mrs. ——— Says:
"So pleased am I with the way you recently cleaned and pressed my skirt and coat I am going to ask you to call Wednesday morning for other garments."
We would like to add you to our long list of satisfied customers. All work guaranteed to be the best.
NEW SYSTEM
CLEANING AND DYEING CO.
637 Merrimack St.—Phone 2175-W
Miss H. St. Pierre, Prop.

EDWARD J. BELLEROSE
Successors to
Dyer & Everett, Inc.
303-305 MOODY ST.
Agent for
HARLEY-DAVIDSON MOTORCYCLES
And the Famous
RANGER BICYCLES
We have a full line of accessories. Baby Carriage Tires put on while you wait.

KEITH'S MARKET
489 BRIDGE ST.
PHONE 4220
WHERE YOU GET THE GOOD CORNED BEEF

Unquestionably
THE MOST EFFICIENT WELDING SHOP IN LOWELL
ACME WELDING WORKS
16-18 Perry St. Tel. 5142-3175-W

WE ARE NOT SUPERSTITIOUS BUT WE BELIEVE IN
SIGNS
ALL KINDS
DOOLEY ART SIGNS
175 Central St. Phone 5575

TURNER CENTRE SYSTEM BABY

Doubt is entirely eliminated as to the high standard, and purity, when Turner Centre Milk is used. Phone us, or driver will call.
8 THORNDIKE ST. PHONE 1161

AUTO SUPPLIES
PELTON-O'HEIR Co.
7 & 9 HURD ST. TEL 6340
ON HURD STREET
Just around the corner from Central Street.
FOR PROMPT, EFFICIENT
AUTO SERVICE

Why Take Chances—Call The
LOWELL METAL CEILING CO. 673 BROADWAY Phone 2471

TOWN TALK MAYONNAISE

Lowell Bleachery

British Cabinet Supports Lloyd George

LONDON, Aug. 12.—(By the Associated Press)—The British cabinet today unanimously accorded its full support to Prime Minister Lloyd George with regard to the negotiations concerning a moratorium for Germany, and decided to leave them entirely in his hands. The Allied experts who are studying the British proposals on the reparations question continued sessions this afternoon and expected to conclude their report to the Allied premiers tonight. It is understood, however, that there will be no further meeting of the full conference until Monday.

Another Ship Arrives With Coal

BOSTON, Aug. 12.—The British steamer Ramon de Larrinaga arrived here today from Liverpool with 8000 tons of steam coal, heading a fleet of about 15 steamers which are due to arrive with coal within the next few days. At least 70,000 tons are expected to be brought to this port during the next week. Much coal is also being brought here from Cape Breton.

Harding Grants Request to Open Cable

WASHINGTON, Aug. 12.—The request of the Western Union Co., to open the Miami-Barbados cable for emergency use for transmission of messages to Europe, was granted today by President Harding.

TRIBUTE TO GRIFFITH

Ireland Has Suffered an Immeasurable Loss — "Brain" of Free Movement

DUBLIN, Aug. 12 (by the Associated Press).—The sudden death of Arthur Griffith, president of the Dail Eireann cabinet, which occurred here early today, followed a gradual weakening of his physical reserve believed to have been caused by the strain of his experiences during the period of "terror" preceding the truce with England, the long and arduous negotiations with the British government and the heavy work entailed in connection with setting up the Free State government.

Commenting upon his death today, a prominent Free Stater said:

"Ireland has suffered an immeasurable loss. As Michael Collins is the sword of the movement for a free and independent Ireland, so Griffith was its brain."

Lloyd George's Tribute

LONDON, Aug. 12.—(By the Associated Press) Premier Lloyd George has telegraphed Michael Collins, head of the Irish provisional government expressing his deep distress on learning of the death of Arthur Griffith. Mr. Lloyd George's telegram said:

"My admiration for his single minded patriotism, his ability, sincerity and courage, had grown steadily since I met him first less than a year ago. His character made a deep impression upon the British ministers who shared with him in those unremitting labors in which he was called upon to play such a testing and difficult part. His loss will fall heavily on Ireland, but I trust his work will go on to complete success."

The prime minister also telegraphed his condolence to Mrs. Griffith, saying: "I am certain Ireland will always reverence his memory as one of her most loyal, gifted and courageous sons."

$30,000 IN GEMS STOLEN AT YORK HARBOR

YORK HARBOR, Me., August 12.—Jewelry valued at more than $30,000 and varied antiques of great value have been stolen within the past 24 hours from the homes of several prominent New York families summering here. The police confess to having no tangible clue. The sheriff of the county, with the police, believe that the burglaries were committed by some person or persons intimately acquainted with the victims of the larcenies. The town has offered a reward of $500.

The summer home of Allan A. Ryan of New York, of Stutz motor fame, who recently failed in the sum of $22,000,000, was entered and jewelry to the value of $30,000 was taken. The jewelry belonged to Mrs. Ryan and included bracelets, rings, watches and lavalliers.

BRIEF BUT IMPORTANT WIRE DESPATCHES

WASHINGTON, Aug. 12—Production of bituminous coal during the week ending today is estimated by the geological survey at approximately 4,300,000 net tons or 560,000 tons more than the output for the previous week.

GLENCOVE, N. Y., Aug. 12.—Rain compelled postponement of the final match of the women's Metropolitan tennis championship today between Mrs. Molla Bjurstedt Mallory of New York and Mrs. Marion Zinderstein Jessup of Wilmington, Del. The match will be played tomorrow.

WASHINGTON, Aug. 12.—Senator Calder, republican, New York, declared in the senate today that strikes and "the tariff blockade here in the senate are hamstringing the prosperity not alone of this country but of the world."

TWO INJURED BY AUTOMOBILES

Lillian Belanger, of 22 Coolidge st., was struck and knocked down by an automobile driven by Moses L. Daigle of Broadway, Dracut, at 10.65 this morning. The accident happened in Lakeview avenue, near Aiken street. Mr. Daigle reported to the police that the Belanger girl ran from behind an ice team into the path of his machine. He removed the injured girl to a neighborhood drug store, and the ambulance took her to the Corporation hospital, where an autopsy was performed late this afternoon. It is feared that she sustained internal injuries.

At 10.40 this morning, the ambulance was summoned to Prince st., and removed little Joseph Lord to the Corporation hospital, suffering from a probable fracture of the left leg. The youngster was run down by an automobile operated by Fred W. Peloquin, of 55 Worthen street, who immediately reported the accident to the police.

CLEARING HOUSE BANKS

NEW YORK, Aug. 12—The actual condition of the clearing house banks and trust companies for the week shows that they hold $50,001,020 in excess of legal requirements. This is a decrease of $815,990 from last week.

Liberty bonds closed: 3½'s 100.94; second 4's 100.46; first 4¼'s 101.24; second 4¼'s 100.52; third 4¼'s 100.56; fourth 4¼'s 101.24; Victory 4¾'s uncalled 100.84; Victory 4¾'s called 100.50.

If you want to buy, sell, rent or exchange anything, try a Sun classified adv.

GOODWIN MAKES REPLY

Insists Motorists Bear Death Blame in Answer to Critic of Red Circular

BOSTON, Aug. 12.—Frank A. Goodwin, state registrar of motor vehicles, yesterday answered the charge of a Springfield motorist, who registered a protest against the policy pursued by him in placing the responsibility for keeping the highways safe for travel squarely upon the motor vehicle owners and operators.

The Springfield man claimed that the police records and the records of the state registry of motor vehicles would show that 70 to 90 per cent of the pedestrians injured by automobiles were injured through their own fault. He criticised Mr. Goodwin for issuing a warning circular, printed in red, in which the blame for most automobile accidents was placed upon the operator.

The Springfield motorist wrote to Registrar Goodwin as follows:

"Dear Sir—I would like to have you note the enclosed circular, read it over carefully, and then investigate the police records and the records you have in your office, which will show you that from 70 to 90 per cent of the pedestrians injured are at fault. I would suggest that you then enjoy a good laugh at your own expense.

"Seriously, I can hardly help feeling that if you would show the motorists of Massachusetts more co-operation and less restrictions you would take a long step toward alleviating much of the hard feeling that now exists, and also help to reduce the black eye that Massachusetts is rapidly attaining as a motorists' state among her sisters."

Reply by Goodwin

To the above letter Registrar Goodwin made the following reply:

"Dear Sir—Just received your letter and comment concerning the red warning circular attached. Your statement contained therein to the effect that from 70 to 90 per cent of the pedestrians injured are at fault, clearly indicates that you know nothing about the situation.

"Last year there were 541 persons killed in 521 accidents. Every one of these accidents was carefully investigated, as required by statute, by our inspectors, and in each case, a careful analysis made of the cause. These statistics show that in 202 cases operators were at fault and the rest were divided among bicyclists, occupants of automobiles falling out and coasters.

"While you may be quite familiar with the viewpoint of the motorist who thinks the roads are built for him and him only, it is very apparent to me that your information concerning the entire subject of traffic regulation is quite limited and your viewpoint selfish.

"Everybody in the commonwealth is a pedestrian, and that means about four and one-half million people. This includes men, women and children, the blind, cripples, fools, etc. To attempt to educate this vast mass of people to be more careful on the highways is a task beyond reason. On the other hand, there are about 400,000 motorists, and it is presumed that they are all sensible, reasonable people, so you see it is much easier to educate them than the pedestrians.

Figures Tell Results

"I am sending you these figures to show what the result has been from our safety campaign carried on in 1920 and 1921. The number of persons killed in the years from 1910 to 1921 are as follows:

1910—77.
1911—110.
1912—142.
1913—158.
1914—220.
1915—204.
1916—315.
1917—435.
1918—195.
1919—552.
1920—481.
1921—541.

"You can see by these figures that up to 1915, when the high figure of 552 was reached, the average increase, year after year, was about 70. You will note that in 1920, instead of the normal increase, which would have brought it to 652, we cut it down to 481, and you will also see that in the year 1921, when the normal increase would have brought it to 722, there were only 541. This decrease in the number of persons killed has taken place notwithstanding the fact that there were 154,000 more cars on the road in 1921 than there were in 1919.

"I guess I shall continue to send out the red warning circular, and you and all the other motorists have got to remember that it is better to sacrifice a moment or two of your time than to take innocent human lives."

HORSE HURLS RIDER INTO AUTO

LEXINGTON, August 12.—A man was painfully injured and an automobile damaged in East Lexington, yesterday afternoon, when a horse ran away with its rider and crashed into a car. John A. McDonald of 126 Massachusetts avenue, East Lexington, was badly bruised and cut.

McDonald was exercising a saddle horse for Mr. Feeney, also of 126 Massachusetts avenue, East Lexington, by whom he is employed, when the animal became frightened and ran away. McDonald unable to stop the horse, clung to its back until it ran into an automobile owned by William Hunt of 5 Adams street, Lexington, and operated by Homer J. Crift of 392 Massachusetts avenue, Lexington. McDonald was thrown from the animal's back, landing on top of the auto and then rolling off and dropping to the pavement.

He was rushed to the office of Dr. William L. Haines, this town, for treatment. Later he was removed to his home. The horse was badly cut and bruised. The door, one mudguard and windows of the auto were broken.

If you want to buy, sell, rent or exchange anything, try a Sun classified adv.

STOCK MARKET

NEW YORK, Aug. 12.—A strong undertone continued in today's relatively light half holiday session of the stock market. Absence of effective buying power for investment railroad shares encouraged some speculative pressure in the first hour, Atchison, Northern Pacific, Chicago & Northwestern, Union Pacific, Great Northern preferred and Chesapeake & Ohio sagging one to nearly two points. Oils also receded after their temporary show of strength, Mexican Petroleum falling back more than two points. A general advance took place towards the close, however, when a good demand arose for steels, motors and some of the specialties. Bethlehem Steel A and B, and Gulf Steel were up 1 to 1½ points, with gains of 1 to more than 2 points being recorded in Studebaker, Hupp Motor and Willys-Overland preferred. Other strong spots were Virginia Chemical preferred, National Cloak & Suit and Famous Players. The closing was firm. Sales approximated 250,000 shares.

Cotton Market

NEW YORK, Aug. 12—Cotton futures opened steady. Oct. 21.18; Dec. 21.20; Jan. 21.04; March 21.09; May 21.08.

Cotton futures closed barely steady. Oct. 20.80; Dec. 20.75; Jan. 20.62; March 20.68; May 20.57.

Spot quiet; middling 21.05.

Boston Market

BOSTON, Aug. 12—Changes in quotations on the local market in the short session today were confined to fractions. Island Creek and Eastern Steamship closed weaker and Swift and Ahmeeks showed slight gains.

Money Market

NEW YORK, Aug. 12—Foreign exchange steady. Great Britain demand 4.46¾; cables 4.46½; 60-day bills on banks 4.44¾. France, demand 5.19½; cables 5.20. Italy demand 4.62½; cables 4.63. Belgium, demand 7.75¼; cables 7.76. Germany demand .13½; cables .13¾. Holland demand 38.80; cables 38.85. Norway demand 11.32; Sweden demand 26.20; Denmark demand 21.60; Switzerland demand 19.04; Spain demand 15.54; Greece demand 3.05; Poland demand .01½; Czecho-Slovakia demand 2.54; Argentina demand 36.05; Brazil 13.50; Montreal 99 13-16.

NEW YORK MARKET

	High	Low	Close
Allis Chal	53⅝	53⅜	53½
Am Beet Sug	46	46	46
Am Can	58	57⅝	57⅞
Am Car & F	172½	172½	172½
Am Col Oil	26½	26½	26½
Am H & L	11¼	11¼	11¼
do pfd	71½	71	71½
Am Loco	118⅝	118½	118½
Am Smelt	60⅞	60⅞	60⅞
Am Sug	80¾	80¾	80¾
Am Wool	91⅛	90¾	90¾
Anaconda	53⅞	53⅝	53½
Atch	101	100½	101
do pfd	92	92	92
At Gulf	31¾	31⅛	31¼
Baldwin	121¾	121	121
B & O	57¾	57⅛	57⅛
Beth Steel A	76⅞	75½	76⅞
do B	80	77½	79½
Cal Pete	57	56⅛	57
do pfd	93	93	93
Can Pac	141½	141	141½
Cent Leather	39¾	39	39⅝
do pfd	73⅝	72⅞	73½
Ches & O	76⅞	75½	75⅞
C & Gt W	5⅞	5⅞	5⅞
do pfd	21½	21½	21½
C R I & P	45¾	44¾	44⅞
Chile	22¼	22	22¼
Col G & E	97¼	96..	97
Col Fuel	30	30	30
Con Gas	122	122	122
Corn Prod	114¼	114¼	114¼
Cru Steel	92¾	92	92¾
Cuba Cane	15½	15⅛	15⅛
Del & Hud	126	125	125
Dis Sec	7⅞	7⅝	7⅝
Erie	17¾	17¾	17¾
do pf	26½	26⅜	26⅜
do 2nd	19¼	19¼	19¼
Gen Mtors	13..	13⅛	13¼
Gt No pf	80	88¼	88⅝
Ill Cen	109¾	109¾	109¾
Int Met Com	1½	1¼	1½
do 1st	4½	4½	4½
Int Mer Mar	14¾	14⅝	14⅝
do pf	65¾	65⅛	65⅛
Int Paper	57⅞	56⅞	56⅞
do pf	75½	74½	74½
Kennecott	30¾	30⅝	30⅝
K City S	26	26	26
Lack Steel	80¾	79	80¼
Lehigh Val	66¾	66¼	66½
L & Nash	132	132	132
Max Pet	177½	175½	175½
Midvale	35¾	31¾	35¾
N Y Air B	79	79	79
N Y Cent	97⅞	97½	97¾
N Y & N H	31¼	31⅛	31⅛
Nor & West	115¾	115¾	115¾
No Pac	82⅞	81	81⅝
Pan Am	29¾	29	29¾
Penn	46¼	46⅛	46⅛
Peo Gas	91	91	91
Pere Marquette	40½	38¾	39¼
do preferred	35¾	35¾	35¾
Pitts Coal	67¼	66½	67⅛
P W V	40¾	40¼	40¼
Pullman	121⅝	121	121⅝
Reading	76⅝	76¼	76½
Rep I & S	73½	72¼	73¼
do pf	92	92	92
Royal D	63⅞	63¼	63⅝
Sinclair Oil	30¾	30⅝	30⅝
St. Paul	32	31½	31¾
So Pac	92½	92	92¼
So Ry	26¾	26½	26⅝
do pf	61¾	61	61
Stude	125⅞	124¼	125¾
Tenn Cop	10½	10	10
Tex Pac	32½	32	32
U Pac	141½	141¼	141¼
do pf	77½	77½	77½
U S I Al	66¾	65½	66¼
U S Rub	57¾	57⅝	57¾
U S Steel	101¾	100⅞	101¾
Utah Cop	66	65¾	66
Wab	13¾	12¾	13½
do A	34½	33¾	33¾
Willys	7	6¼	6⅞
Wes'house	61½	61½	61½

BOSTON MARKET

	High	Low	Close
Ahmeek	61	61	61
Am T & T	122½	122½	122½
Arcadian	31½	31½	31½
Ariz Com	8⅞	8¼	8¼
Bos El	53½	53½	53½
Butte & Suppo	30	30	30
Carson Hill	10¼	10¼	10¼
Con Range	13¼	13¼	13¼
Z Butte	10⅞	10¼	10¼
Eastern S S	68½	67½	68..
Elder Corp	12	12	12
Franklin	2⅛	2⅛	2⅛
Granby	31¾	31½	31½
Gray & Davis	15⅞	15¼	15¼
Island Oil	⅞	⅞	⅞
Isl Cr Coal	107	106½	106½
Mass	2¾	2¾	2¾
Mass Gas	78⅝	78⅝	78⅝
Mayflower	5¼	1..	5¼
Nat Leather	8	8	8
Nevada	16¾	16¾	16¾
New Cornelia	19	19	19
Nipissing	5⅝	5⅝	5⅝
No Butte	13	13	13
Osceola	36½	36½	36½
Pond Creek	22⅝	21⅞	22¼
Quincy	43⅞	43⅞	43⅞
Ray Con	16⅞	16½	16½
Shannon	9⅞	9⅞	9⅞
Sup & Bos	1¼	1¼	1¼
Swift & Co	106	105½	106
Swift Intl	20⅝	20½	20½
U Sh M	11	10⅞	10⅞
Ventura	30¼	29⅞	29⅞
Wickwire Spencer	15¾	15½	15¾

PROMOTED TO THE REGULAR FORCE

Owen S. Conway, a member of the police department for some time, has been promoted from the supernumerary to the regular list by Supt. Thos. E. Atkinson. Officer Conway's promotion is the third in a short time, two other appointments having been announced a few days ago.

The new officer has been an efficient member of the force in all capacities in which he has served since he first assumed duty. It is felt that he will be a worth while addition to the regular force.

ONLY MASCOT

They call him Dumbbell, but this parrot was the only mascot tat escaped the order to get rid of all pets when the Atlantic fleet came home.

PROTEST AGREEMENT WITH GERMANY

WASHINGTON, Aug. 12.—Formal protest against the action of the administration in constituting an agreement with the German government for establishment of a joint commission to pass on American war claims against Germany, was made today by Senator Underwood of Alabama, democratic senate leader in a letter to Chairman Cummins of the judiciary sub-committee. The sub-committee has before it Senator Underwood's bill for an all-American commission to adjudicate war claims.

Senator Underwood in his letter challenged the contention of the state department and White House that precedents existed for the administration course and added: "No president, to my knowledge, has ever entered into such an agreement providing for the adjudication of claims arising out of war. Perhaps this is due to the fact that the presidents, with but few nominal exceptions, have not entered into an agreement for the adjustment of a private claim of a foreigner against the United States without securing the approval of the senate, but I think that it is chiefly because the settlement of war claims is necessarily part and parcel with the treaty of peace which, of course, under our constitution, must be submitted to the senate for its advice and ratification."

MORGAN HELD "NOT PROBABLY GUILTY"

PROVIDENCE, R. I., Aug. 12.—Bernard Morgan of Keene, N. H., was held in the Sixth district court this morning as "not probably guilty" of defrauding Frank G. Perry of Fitchburg, Mass., out of $15,000 in a stock swindling deal, said to have been put through in this city some weeks ago.

Mr. Perry claimed he paid the money for stock in the Hecla Mining and Milling Co. to a man who gave the name of George Steinhart and that he learned later that no such company existed. He went to Keene and pointed out Morgan as the man who had sold him the stock. At the trial Morgan produced testimony to show that he was in New York during the time occupied by the stock transaction.

CHARGED WITH LARCENY OF $15,000

BOSTON, Aug. 12.—Ambrose F. LeVangie, of Arlington, was arrested today charged with the larceny of $15,000 from his employers, the Leopold Morse Co., of this city, clothiers. According to the police, LeVangie confessed, saying that he had lost part of the money on the stock market and had spent a large amount on a sick child.

INDIAN GIRL RECAPTURED

THOMASTON, Me., Aug. 12.—Lucy Dominick, an Indian girl who escaped from the state prison here Thursday by filing through the bars of her cell with a caseknife and descending a 25-foot rope made from bed clothing, was captured last night by Warden Lester D. Eaton between Warren and Thomaston.

The girl was dressed in a man's suit of clothing, which had made in prison from a khaki bed blanket.

DAYLIGHT SAVING

BOSTON, Aug. 12.—Governor Cox today communicated with the governors of the other New England states and New York in an effort to obtain uniformity of action on the daylight saving problem. This action was taken at the request of the last legislature. The legislative act suggested a joint inquiry by the governors into the whole question of daylight saving.

FORCE

Fragments of the tug Edward stuck through the top window of a power house a block from the scene of the explosion which killed the crew of five and reduced the boat to splinters.

MAYBE HE WON'T JUMP AFTER ALL

OUR BOARDING HOUSE

THE BICKER FAMILY

IT WILL PAY YOU TO READ SUN CLASSIFIED ADS

Announcements

LOST AND FOUND 2

BLACK BAG containing sum of money and other personal belongings lost Thursday morning in Gagnon's basement. Return 52 West 4th st.

LARGE SUM OF MONEY lost on either East Merrimack, Beacon or Myrtle sts., Tuesday evening. Liberal reward. Tel. 1113-Y.

SMALL BROWN PURSE with small sum of money and rosary beads lost between South Common and High St. Tel. 2539-W.

DAISY CHAIN lost Tuesday morning between Page's and Howard st., about 11.30. Return Mr. Smith, 16 Howard st.

BUNCH OF KEYS lost about July 26th. Reward at 4 Fletcher st. Tel. 1760.

Automobiles

AUTOMOBILES FOR SALE 10

FORD MOTOR AND CHASSIS complete for sale. Price $25. 336 High st. Seymour.

1920 CHEVROLET half-ton truck for sale. Five new tires, good running order. Sell cheap. Call 246 Adams st.

SERVICE STATIONS 12

AUTO REPAIRING—All makes, guaranteed work, first class mechanics; cars washed. Fair Grounds Garage. Geo. Brooks, 1122 Gorham st. 3274-J.

CYLINDER REGRINDING for all makes of pleasure cars and trucks. Piston and rings fitted. W. H. Roper, 23 Arch st. Tel. 4304.

STORAGE BATTERIES 14

AUTO BATTERIES
Generator and Ignition Parts and Repairs
CONANT BATTERY SERVICE CO.
Exide Dealers
64 Church St. Phone 120

GOULD DREADNAUGHT Battery Station. All makes repaired. J. J. Sullivan, 605 Middlesex st.

ELECTRICAL SERVICE 13

COTE-COWDREY ELECTRIC CO. Electric motors and garage service, rear of 11 Midland st. Tel. 3780.

AUTOMOBILE TOPS—COVERS 19

AUTO TOPS—New tops, tourings, $30; roadsters, $25; Gypsy back with bevel glass, $12. John P. Horner, 363 Westford st. Tel. 5293-M.

AUTOMOBILE INSURANCE 22

FIRE AND AUTO INSURANCE. Prompt adjustment. Arthur E. McDermott, 291 Broadway. Tel. 927.

GARAGES TO LET 29

GARAGE to let, $1 a week, at 59 5th st; also storage.

INDIVIDUAL STALLS for automobiles, rent $5 month. Inquire 18 Fourth st.

MOVING AND TRUCKING 30

PIANO AND FURNITURE MOVING, local and long distance; party work a specialty. T. F. Connift, 746 Central st. Tel. 6559-M.

SAND, GRAVEL AND LOAM, heavy trucking. E. F. Purcell Sons, 280 Fairmount st. Tel. 1489-W.

WILLIAM ODDIE—75 Palmer st., local and long distance trucking. Our service and prices are right. Office Tel. 4629. Res. Tel. 6371-R.

J. FEENEY—Local and long distance piano and furniture moving, party work a specialty, 19 Kinsman st. Tel. 5475-W.

MOVING AND EXPRESS—Small truck. Tel. 496-J.

Business Service

STORAGE 31

STORAGE ROOMS—For furniture and pianos, $1.50 and $2 per month, also furniture and piano moving. O. F. Prentiss, 356 Bridge st. Tel. 126.

STORAGE FOR FURNITURE and pianos, large enough for two-horse load. M. A. Mahoney, 18 Fourth st.

ELECTRICIANS 33

ELECTRICAL CONTRACTOR—For reliable work. Call H. F. Quimby & Co., 102 Chestnut st. Tel. 382 or 1681.

OLD AND NEW HOUSE WIRING—All kinds of electrical repairs. William Geary, 21 Liberty st. Tel. 3459-R.

PAINTING AND PAPERING 36

GILLIGAN & COMPANY
Painting Contractors
PAPERING and KALSOMINING
430 Bowers St. Tel. Con.

A. BEAUREGARD—Painting in all its branches. Estimates given. 722 Moody st. Tel. 929.

BEETLE WORK—Painting of flagpoles and smoke stacks. Harry Sorenson, 105 Westford st. Tel. 3148-R.

ROOMS PAPERED—$3.75 and up, paper and labor included. Henry J. McCarthy, 641 Broadway. Tel. 5349-W.

ROOFING 38

ROOFING—And expert roof leak repairing of all kinds; no job too large or too small; all work guaranteed; estimates free. King, the Roofer, 7 Everett st. Phone 6969-W.

ROOFING of all kinds done, chimney repairing, shingling a specialty; also general carpentry work. Mauchan & Cooley, 38 Pine Hill st.

SINGLE AND SLATE ROOFERS wanted. Guarantee steady work, good pay. Arthur J. Roux, 147 Market st., city.

GEOFFROY—Contractor for shingle, slate, gravel and tar roofs. All kinds of sheet metal work. Roofer of 15 years' experience. 53 Alma st. Tel. connection.

CHIMNEY and slate roof repairing, smoky chimneys a specialty. J. M. Kelley, 191 Appleton st. Tel. 4711-M.

STOVE REPAIRING 39

LYNN STOVE REPAIR CO., 140 Middlesex st., sell linings, grates and other parts to fit all stoves and ranges; work promptly attended to by expert repair men. Tel. 4170.

RE YOUR STOVE TRIMMINGS polished and nickel plated. Regan and Serwin, 37 Shattuck st. Tel. 2687.

TRAINS TO AND FROM BOSTON

Northern Division

Boston Arr.	Fr. Boston Lve.	Arr.
6.40	2.30	8.10
7.26	6.00	7.08
7.30	7.35	8.37
7.50	b8.15	9.30
8.03	9.00	9.39
8.37	10.00	10.39
9.43	12.30	1.11
11.05	h1.05	2.08
1.01	2.50	3.41
1.05	4.00	4.42
2.35	4.05	5.24
3.45	5.00	5.42
4.13	b5.21	6.42
5.25	5.38	6.35
5.05	6.30	7.17
6.40	6.14	7.22
7.28	8.00	8.41
8.10	8.30	9.11
9.30	10.30	11.40
11.43	11.35	12.40

Portland Division

To Boston Lve.	Arr.	Fr. Boston Lve.	Arr.
6.33	7.36	z6.35	8.21
10.54	12.18	10.33	11.53
5.14pm	6.26	3.20	4.40
7.12	8.25	5.14	6.15
10.20	11.35	6.55	8.16
		9.50	11.15

Sunday Trains Portland Division

12.07	1.20	3.22	4.43
8.03	4.55	5.10	6.15
5.26	7.10	8.45	9.53
8.55	10.05		

Sunday Trains Southern Division

6.44	7.30	8.45	9.56
7.12	8.03	10.00	10.59
8.34	9.40	11.30	12.09
9.18	10.10	1.00	2.04
10.20	11.17	5.36	6.24
5.52	6.36	7.15	8.25
5.02	6.46	8.00	8.41
8.47	9.30	8.30	9.11
8.33	9.50	9.25	10.35
8.52	9.35	10.45	12.01
10.55	?1.50		

a Bedford; z via Wilmington Jct. ot holidays, h Sat. only.

Business Service

PIANO TUNING 40

J. KERSHAW—Pianos and organs tuned and repaired. 60 Humphrey st. Tel. 974-M.

BRICK AND STONE WORK

BRICK AND STONE WORK; cement garages built to order. Purcell, 280 Fairmount st. Tel. 1489-W.

UPHOLSTERING 44

CUSHION and overstuffed sets to order. All kinds of furniture repaired and upholstered in all materials. J. A. Coray, 48 Coral st. Tel. 1969.

THE LOWELL FURNITURE REPAIR SHOP—Repairing, upholstering and refinishing of all kinds of furniture; very reasonable prices. Workmanship guaranteed, 5 Lincoln square. Tel. 6505.

UPHOLSTERING—Furniture repairing, G. Gott, 384 Bridge st. Tel.

MEDICAL SERVICE 46

FREDERICK DUGDALE, M. D.
—Specialist—
SKIN, BLOOD AND NERVOUS DISEASES
RHEUMATISM, neuralgia, neuritis, lumbago, sciatica, rheumatoid, arthritis, gout, catarrh, epilepsy.
CANCER, TUMORS, Piles, Fistula and rectal diseases WITHOUT THE KNIFE.
EYE, ear, nose, throat, stomach. Investigate methods of treatment.
LOWELL OFFICE, 97 CENTRAL ST.
Hours—Wed. and Sat. 2-4, 7-8.
Consultation. Examination. Advice
—FREE—

MASSEUSE and trained nurse. K. F. McKeon, 247 Appleton st. Tel. 4786-M.

Employment

HELP WANTED—FEMALE 50

GIRLS wanted for out-of-town work, sewers on hats, cotton ring spinners, waitresses, laundresses, cooks, Middlesex Service, 169 Middlesex st.

AN EXPERIENCED HOUSEKEEPER wanted for two in family. Apply 282 Appleton st.

HELP WANTED—MALE 51

NORWOOD STEEL CAR SHOPS
Closed since Dec. 24, 1921
RE-OPENED
MONDAY, JULY 17th
WANTED
STEEL CAR REPAIRMEN
On Account of Labor Trouble
Rate 63c per hour
Permanent positions for those who are qualified.
Apply to Foreman, N. Y., N. H. & H. R. R. Co., Norwood, Mass.
or to
Room 470, South Station, Boston, Mass

COTTON RING SPINNERS wanted for out-of-town. Middlesex Service, 169 Middlesex st.

RELIABLE MAN wanted to sell guaranteed nursery stock, and appoint agents. Good pay, heavy demand, steady work, new methods. Herrick Nursery Co., Rochester, N. Y.

SELL TREES AND PLANTS for world's greatest nurseries, steady work, commission weekly. Brown Bros. Nurseries, Rochester, N. Y.

MEN FOR U. S. MAIL SERVICE, $115 to $190. Experience or correspondence course unnecessary to secure appointment. E. S. Bishop, Box 391, Joplin, Mo.

MAN OF 40 OR OVER wanted. If not satisfied with present work and pay, or unemployed, write us. We have an offer to make you. Pequod Nursery Co., Yalesville, Conn.

HELP—MALE OR FEMALE 52

GOVERNMENT RAILWAY mail clerks—Commence $135 month. List positions open free. Write immediately. Franklin Institute, Dept. 155, Rochester, N. Y.

AN INTELLIGENT PERSON, either sex, may earn $100 to $200 monthly corresponding for newspapers; $15 to $25 weekly in spare time; experience unnecessary; no canvassing; subjects suggested. Send for particulars. National Press Bureau, Buffalo, N. Y.

SALESMEN AND AGENTS 53

SELL our men's tailored-to-measure $23.50 suits, overcoats and raincoats direct to wearer. This low price makes numerous sales and big commissions certain. Commissions paid daily. Fall lines now ready. Special proposition if you write immediately. Harry D. Edwards, sales manager, 412 East Sixth st., Cincinnati, Ohio.

SITUATIONS WANTED 54

EXPERIENCED NURSE wants cases. Mrs. Clara Stearns, North Billerica, Care of Mrs. G. W. Mills.

MUCILAGE FOUNTAIN PEN—It's new. Big profits. Sells office or home. Fountain pen size. Agents cleaning up. Particulars free. Bud Service Co., 793 West Side ave., Jersey City, New Jersey.

Employment

HELP WANTED—MALE 51

WANTED—LINEMEN

Permanent positions are offered competent linemen, whose work is satisfactory, in the maintenance and reconstruction of telephone and signal lines, at wages awarded by the United States Railroad Labor Board.

Such men are wanted to take the places of those now on strike against this award. No man who has left our service on strike will be re-employed except as a new man, if re-employed at all, and no qualified man now or hereafter employed, who desires to remain in our service, will be displaced to make room for returning strikers.

For steady work at good wages apply 8:00 a.m. to 6:00 p.m. to
Agent, Freight Office
N. Y., N. H. & H. R. R.
Lowell, Mass.

Financial

INVESTMENTS—STOCKS—BONDS

LEO DIAMOND
Pays the Highest Prices for Your
LIBERTY BONDS
ROOM 12
115 Central St. Strand Bldg.

MONEY TO LOAN on second mortgages on real estate. Apply N-78, Sun Office.

PATENTS—Write us for Free Guide Book and Evidence of Conception Blank. Send models of sketch and description of invention for our free opinion of its patentable nature. Highest references. Prompt attention, reasonable terms. Victor J. Evans & Co., Woolworth Bldg., New York City. Main offices, 905 Ninth st., Washington, D. C.

Merchandise

ARTICLES FOR SALE 72

ROLLTOP DESK and bookcase for sale cheap. Write G-33, Sun Office.

TANKS for sale, one 1000 gallon water tank, wood, one 280 gallon steel gasoline tank; two 120-gallon steel gasoline tanks; troughs and set tubs. Merrivale Co., Howe st.

LIVING ROOM SET for sale, 5-piece, famed oak, genuine leather seats, good as new. Call after 7 p. m. 56 Cambridge st.

GAS RANGES—In perfect condition, as good as new, $15, $18 and $22. O. F. Prentiss, 356 Bridge st. Stevink 25c.

BAKER'S MILL REMNANT STORE—Moved to 212 Merrimack st.

MUSICAL INSTRUMENTS 80

PIANOS from $75 up, real bargains at Hounsell's, 704 Bridge st., near 10th st. Tel. 6013-M.

USED PIANOS—A few good bargains in used pianos and player pianos. Prices are right. Instruments guaranteed. Bon Marche.

SPECIALS AT THE STORES 82

PANAMAS and hats of all kinds reblocked. E. H. Severy, 133 Middle st. Tel. 2100.

RAZORS HONED 81

RAZORS HONED—Our expert hones, sets, concaves, puts on new handles. In fact everything that is needed to make a razor all that it should be. Howard, 197 Central st.

MISCELLANEOUS

CHILDREN wanted to board in country. Inquire 184 Vermont ave., Dracut Centre.

ICE CREAM, soda, candy, tobacco. A. Olszanski, 110 Lakeview ave.

MOTHERS—Bring that boy of yours to Bachelder's and let him see the new Crown Bicycede, the velocipede with the safety coaster and brake. Bachelder's, Post Office ave.

TYPEWRITERS—New, rebuilt and second hand machines of all leading makes at reasonable prices. Our rental charges by the month are moderate. Prince's Arcade, 108 Merrimack st. to 65 Middle st.

SUITS of all kinds to let. Tailor, 24 Middle st.

LIVESTOCK

DOG CLIPPING 56 Adams st. Tel. 6299.

DOG AND CANARY SUPPLIES—Flea soap, flea powder, distemper and mange cure. Song seed for canaries. Bird store, 97 Paige st.

Real Estate For Rent

ROOMS FOR RENT 90

FURNISHED ROOMS to let, steam heated; also light housekeeping rooms, reasonable prices, new management. 57 Lawrence st.

KITCHENETTE AND ROOM, furnished or unfurnished, to let in Oaklands. 665 Rogers st., opp. Butman rd.

ROOMS to let for light housekeeping, 516 Middlesex st.

LARGE FRONT ROOM to let with or without board. 6 Dutton st.

Real Estate For Rent

APARTMENTS—TENEMENTS 94

3-ROOM TENEMENT to let, 18 Fulton st., rent cheap. French family preferred. Inquire 93 West 3rd st.

5-ROOM TENEMENT to let, electric lights, gas, bath, hot, cold water, modern. 7 D. Merrimack st. $5 week.

6-ROOM TENEMENT to let, gas and bath, large sunny rooms, good neighborhood, rent reasonable. Key at 246 Adams st.

6 ROOMS to let at reasonable price. Inquire 109 Hale st.

4-ROOM TENEMENT to let, Coburn ct., Pawtucketville, $2 week. Inquire 35 Varnum ave.

6-ROOM COTTAGE to let on Percy st., Kenwood. Inquire L. Folson.

SUNNY TENEMENT, 6 rooms, to let. Pleasant st. Inquire 162 Pleasant st.

6-ROOM FLAT to let, bath, pantry, 3 screened piazzas, also modern conveniences, 47 Washington st.

5-ROOM TENEMENT to let, gas and bath, large sunny rooms, good neighborhood, rent reasonable. Key at 73 Coburn st.

MODERN 5-ROOM FLAT to let, adults. Inquire 146 Pine st.

5-ROOM TENEMENT to let, pantry and bath, hot water, $20 per month, 44 Barclay st. Apply 23 Daley st.

TENEMENTS FOR RENT—3-room tenement, $8; 5-room tenement, $11. Mike Kachadoorian, 130 Lakeview av.

Real Estate For Sale

HOUSES FOR SALE 101

BELVIDERE—7-room cottage for sale, steam heat, modern bath, open plumbing, part hardwood floors, cemented cellar, 4000 ft. of land. Price right. Wonderful buy. For particulars call Killeen, 330 Fayette st. Tel. 2007.

CENTRALVILLE—Modern 8-room residence, garage, open plumbing, bath, steam, electricity, two gas fireplaces, all hardwood floors, fine place for doctor or lawyer or two small families, or anyone who wants an up-to-date home. Price and terms are O. K. See it today at 830 Bridge st.

HOUSE for sale in Highlands, very cheap, few hundred down and balance as rent. You can buy a modern 11-room house with furniture or without. Tel. 519-W.

5-ROOM HOUSE for sale, electric lights, all hardwood floors, closed in porch, cemented cellar, small barn, poultry house and half-acre of land. Call 175 Carlisle st.

8-ROOM HOUSE to let, 93 Mt. Vernon st., modern improvements. Tel. 4011-R

6-ROOM COTTAGE for sale. Inquire 112 Epping st.

Classified Display

NEAR WESTFORD ST.—Very cosy 2-family house, four and six rooms, baths, hot water, furnace heat, elegant repair $5000

Two-tenement, six and seven rooms, wash trays, baths, electricity, barn, 2 car garage, nice yard, fine location.....$7000

ST. PETER'S—Four tenement, chance for store, fine repair; rent $793 .....$6000

BELVIDERE—Splendid 2-flat, six rooms each; somebody's bargain.

Investment properties all sections.

M. J. SHARKEY
219 Central St. Tel. 2687

Legal Notices

MORTGAGEE'S SALE

By virtue and in execution of the power of sale contained in a certain mortgage deed, given by John B. Kelley of Lowell, Middlesex County, Massachusetts, to Lowell Trust Company, a body corporate, having its usual place of business in said Lowell, dated March 17, 1896 and recorded with Middlesex North District Registry of Deeds, Book 273, Page 91, and for breach of the conditions therein contained, and for the purpose of foreclosing the same, will be sold at public auction on the premises hereinafter described on Friday, September 8, 1922 at 4 o'clock in the afternoon, all and singular the premises herein and by said mortgage conveyed, viz:

Three pieces or parcels of land with the buildings thereon situated in Dracut in said County on the northerly side of Pleasant Street and the westerly side of Ontario Avenue, so-called, being Lots Nos. 71, 72 and 73 on a plan of land in Dracut belonging to Thomas C. Lee, surveyed December, 1891 and recorded in Middlesex North District Registry of Deeds, Book of Plans 13, Plan 26. The said property will be sold subject to certain restrictions as set forth in a deed from Thomas C. Lee to said John B. Kelley, recorded in Middlesex North District Registry of Deeds, Book 242, Page 175, and is thus bounded and described:

Beginning at the southwesterly corner of the premises hereby conveyed, on said Pleasant Street and at the Southeasterly corner of Lot No. 70 on said plan, thence Northerly by said Lot No. 70 and Lots Nos. 68 and 67, one hundred and seventy-two and 73-100 feet, thence Easterly by Lot No. 74 on said plan one hundred feet to said Ontario Avenue, thence Southerly on said Ontario Avenue about one hundred seven and 3-100 feet to the intersection of said Avenue with said Pleasant Street, thence Westerly on said Pleasant Street one hundred twenty-six and 90-100 feet to the point of beginning.

The above premises will be sold subject to any and all unpaid taxes and other municipal assessments, if any there be and subject to any restrictions of record insofar as they are now applicable and in force.

Two hundred dollars must be paid to the Auctioneer at the time and place of sale, the balance when papers are passed.

LOWELL TRUST COMPANY,
MORTGAGEE,
By George M. Harrison,
Its President.

a12, 14, 21

FOR SALE

We are tearing down brick buildings Nos. 30, 32, 34, 36, 38 John st., corner of Lee st., Lowell, for the Lowell So Savings bank. All material, consisting of: One "Price" Sectional Boiler, Radiators Wash Bowls, Toilets, Shower Bath; one large Refrigerator, Cashier's Booth, Office Partitions, 1000 feet of plate glass, Doors, Windows, 2 and 3 in. planks, studding, all dimensions, sheathing, hardwood flooring and brick.

Call at the premises.

NEW ENGLAND CONTRACTING CO.

Third St. Chelsea, Mass.

Phone Chelsea 1380-1381

P. J. Gratton Real Estate General Insurance
Phone 5810
417 Fairburn Bldg.-Lowell.

Legal Notices

Commonwealth of Massachusetts—Middlesex, ss. Probate Court.

To the heirs-at-law, next of kin, creditors and all other persons interested in the estate of Aresty Manolopoulou, who died in Tewksbury, in said County of Middlesex and having a residence in Lowell in said County, intestate, leaving estate in said County of Middlesex to be administered, and not leaving a known widow or heir in this Commonwealth, and to the Treasurer and Receiver General of said Commonwealth.

Whereas, a petition has been presented to said Court to grant letters of administration on the estate of said deceased to Albert O. Hanol, public administrator in and for said County of Middlesex.

You are hereby cited to appear at a Probate Court, to be held at Cambridge, in said County of Middlesex, on the fourteenth day of September A. D. 1922, at nine o'clock in the forenoon, to show cause, if any you have, why the same should not be granted.

And the said public administrator is hereby directed to give public notice thereof, by publishing this citation once in each week, for three successive weeks, in The Lowell Sun, a newspaper published in Lowell, the last publication to be one day at least before said Court, and is further directed to deliver to the Treasurer and Receiver-General of said Commonwealth a copy of said citation fourteen days at least before said Court.

Witness, George F. Lawton, Esquire, First Judge of said Court, this eighth day of August, in the year one thousand nine hundred and twenty-two.

F. M. ESTY, Register.

a12-14-21

Commonwealth of Massachusetts—Middlesex, ss. Probate Court.

To the heirs-at-law, next of kin, and all other persons interested in the estate of George W. Casey, late of Lowell, in said County, deceased.

Whereas, a certain instrument purporting to be the last will and testament of said deceased has been presented to said Court, for Probate, by Margaret R. Casey, who prays that letters testamentary may be issued to her, the executrix therein named, without giving a surety on her official bond.

You are hereby cited to appear at a Probate Court, to be held at Lowell in said County of Middlesex, on the nineteenth day of September, A. D., 1922, at nine o'clock in the forenoon, to show cause, if any you have, why the same should not be granted.

And said petitioner is hereby directed to give public notice thereof, by publishing this citation once in each week, for three successive weeks, in The Lowell Sun, a newspaper published in Lowell, the last publication to be one day, at least, before said Court, and by mailing post-paid, or delivering a copy of this citation to all known persons interested in the estate, seven days at least before said Court.

Witness, George F. Lawton, Esquire, First Judge of said Court, this third day of August in the year one thousand nine hundred and twenty-two.

F. M. ESTY, Register.

a5-12-19

Commonwealth of Massachusetts—Middlesex, ss. Probate Court.

To the heirs-at-law, next of kin, creditors, and all other persons interested in the estate of Joseph Dunn, late of Lowell, in said County, deceased, intestate.

Whereas, a petition has been presented to said Court to grant a letter of administration on the estate of said deceased to Sadie G. Dunn, of Lowell, in the County of Middlesex, without giving a surety on her bond.

You are hereby cited to appear at a Probate Court to be held at Cambridge in said County of Middlesex, on the twelfth day of September, A. D., 1922, at nine o'clock in the forenoon, to show cause, if any you have, why the same should not be granted.

And the petitioner is hereby directed to give public notice thereof, by publishing this citation once in each week, for three successive weeks, in The Lowell Sun, a newspaper published in Lowell, the last publication to be one day, at least, before said Court.

Witness, George F. Lawton, Esquire, First Judge of said Court, this twenty-sixth day of July, in the year one thousand nine hundred and twenty-two.

F. M. ESTY, Register.

j29 a5-12

Adventures of the Twins

OSCAR OWL FORCED TO GO ON DIET

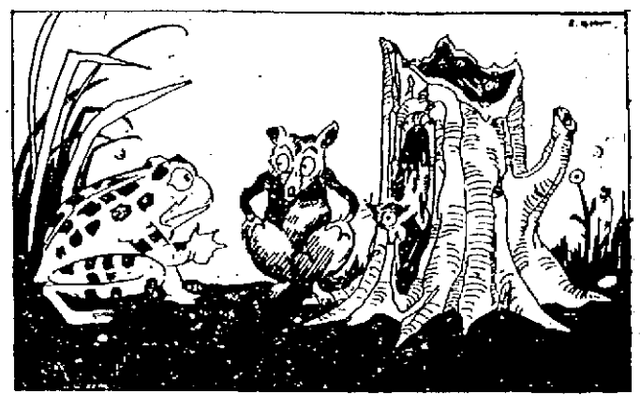

ONE DAY PHIL FROG AND MUNCH MOUSE AND MRS. BAT HAD A CONFAB.

One day Phil Frog and Munch Mouse and Mrs. Bat had a confab.

It was about Oscar Owl.

"Yes, sir," Munch Mouse was saying. "It's true, for my cousin, Harry House-Mouse, saw it in a book. A brown owl sometimes eats 20 mice, 20 frogs and a dozen bats in one day."

"Goodness!" gasped Phil. "At that rate not one of our children or grandchildren will be left, to say nothing of ourselves!"

Mrs. Bat wagged her head indignantly. She was hanging upside down by her feet inside a hollow tree. Usually at this time of day she was asleep, but news like this would waken anybody.

"What's to be done?" she croaked.

"I thought maybe Dr. Snuffles and his helpers could do something for us," said Munch Mouse. "Those Twins are kind-hearted and they're wise. Let's go and tell them the whole thing."

So Munch ran, Phil hopped and Mrs. Bat flew over to the fairy doctor's house by the blueberry patch and soon told their troubles.

"It's too bad!" said kind Nancy.

"And too greedy!" declared Nick.

"And too much!" nodded Dr. Snuffles. "I'll speak to Oscar at once."

Off to Oscar Owl's house in Maple Tree Flats they went, no—not Phil Frog and his friends—but the others.

Oscar was at home, but asleep.

Also he was as cross as a bear at being wakened in broad daylight.

"Oscar!" said Dr. Snuffles. "I know you didn't send for me, but I saw you yesterday, and you looked so bad I thought I'd call. Stick out your tongue, please.

"There! That's it. Just as I thought. Too much frog and mouse and bat. You'll have to diet for two months. Nothing but a few bugs and a mosquito or two.

"Now remember! I'll have you well in spite of yourself."

Phil and Munch and Mrs. Bat did a jig when they heard the news.

(To Be Continued)

(Copyright, 1922, The Lowell Sun.)

For You to Color

TINTED TRAVELS

BY HAL COCHRAN

(Copyright The Lowell Sun)

SAN DIEGO

PLAYGROUND EVENTS FOR COMING WEEK

Assistant Supervisor Sullivan, of the playgrounds has released the following program of events that will take place on the different playgrounds next week. As the season is nearing its close the city championship games of several leagues are down for settlement. The program:

Monday—Boys' baseball, North common at Walker, Washington at Aiken, Butler at South common, Morey at Greenhalge.

City Championship League Girls—Butler & Lakeview avenue at South common, Varnum & South common at North common, No. common & Shedd at South common.

Tuesday—Walker & Shedd at South common boy baseball.

Wednesday—Boys' baseball. Aiken at Greenhalge, North common at Butler, South common Morey, Walker at Washington.

Junior boys' baseball—Lakeview avenue at Aiken, Varnum at Greenhalge, Fayette at Moody, Shedd at Butler, Washington at North common, South common at Morey.

Thursday—Tennis tournament. Finals for boys and girls, Shedd park, 2 o'clock.

Friday—Badge test—Girls: at Moody school for Fayette, Moody and Shedd; at Greenhalge for Lakeview ave., Varnum & Greenhalge; at South common for Butler, & South common; at North common for Aiken & North common; at Morey for Washington & Morey.

Boys—At Shedd for Fayette, Moody, Shedd, Butler & South common; at Aiken for Greenhalge, Aiken, North common, Varnum and Lakeview avenue; at Washington for Morey, Walker, Washington.

Moving Pictures—William S. Hart, "O'Malley of the Mounties." Mack Sennett comedy, "It's a Boy." Monday, Sluth common; Tuesday, North common; Wednesday, Washington park; Thursday, Lakeview ave.

EXCHANGE ANYTHING THY A SUN CLASSIFIED AD

DOINGS OF THE DUFFS

LOWELL GLOBE TROTTER

"One-Eye" Connelly Visits Old Home After Absence of Many Years

"One-eye" Connelly, internationally recognized as the world's champion "gate crasher" is visiting in Lowell after an absence of 16 years from his native heath, for be it known that the famous Connelly was born in the Spindle City about 37 years ago. Seized with a spirit of wanderlust, the adventuresome Connelly has visited practically every city in the country and in Europe, having crossed the Atlantic eight times, cross-countried to California 16 times, made four trips to Aus-

"ONE-EYED CONNELLY

tralia and several periodical visits to Cuba, Canada and Mexico. "One-eye" acquired his appropriate sobriquet because of the fact that he is minus an optic, but notwithstanding this handicap, he has seen more of the world than the majority of persons with normal vision ever dreamed of.

The renowned knight of the road is an ex-pugilist by profession, a protege of Lowell Jimmy Gardner, and while he never appeared in the roped arena before the crowned heads of Europe, he acquired an uncanny knowledge of the fistic game, with the result that he is now familiar with every conceivable ringside record, and is on speaking terms with such notables as Tex Rickard, Jack Dempsey and practically every sporting authority of prominence in America.

He has been repeatedly press agented as "One-eye Connelly from nowhere in particular," as he has globe-trotted from the rock-bound coast of Maine to Anti-Volsteadian Cuba, and from the land of the Golden Gate to Kalamazoo et al. His principal diversion is boxing bouts, none of which are official unless graced with his honorable presence, and if you are not in the "know," a "gate crasher" is one who gains entrance to an event of unusual importance without paying admittance to the same. This is exactly what "One-eye" does and has been doing ever since his exodus from this city. He has been among those present at the Becket-Carpenter fight in London; the McCarthy-Pelky in Canada, Jeffries-Johnson, Reno, Nev.; Willard-Johnson, Havana; Dempsey-Carpentier, Jersey City; Savage-Anderson, Mexico; Tendler-Leonard, Jersey City, and others too numerous to mention. His most notable achievement, perhaps, was his escapade over the road from Jacksonville, Florida, to Toledo, Ohio, to see the Dempsey-Willard go. The jump was accomplished only after a herculean effort on the part of the "champ" roadster, but he gained his objective and what's more, assumed the role of the prophet in predicting the exact round of Willard's fall from the championship throne. When his appearance is announced near the scene of a title bout, officials snap the padlocks on the turnstiles, and call out the guards to protect ticket windows, but the phantom of the gate elusively slips by and eventually is seen basking in the atmosphere of a choice ringside seat.

His most recent exploit in this connection occurred at the Tendler-Leonard tilt in Jersey City when "One-eye" "crashed the gate" by carrying a pair of boxing gloves of ancient origin, with the pretense that he had been legally designated to present the "leathers" to the winner of the fracas. His monocled countenance has also been conspicuous at prominent automobile and turf tracks throughout the country, and he knows every speed demon in the states as well as the champion ponies of the grand circuit.

Questioned as to his opinion on the proposed Dempsey-Wills affair, "One-eye" emphatically stated that "Wills will oil a dive in the very first round." Concerning the much-talked-of Willard come-back, the veteran rover thinks the ex-champ will never meet Dempsey, as he can never re-condition himself to do justice.

During his stop-overs, Mr. Connelly earns his sustenance by selling newspapers. He once caverted around Merrimack square, disposing of Sun extras in his characteristic style, so if you happen to see this famous individual around town during the next few days, you'll know who he is. You'd better declare a holiday for yourself, though, because opportunity knocks but once, for the man of the one "lamp" "simply can't stay still and he roams the world at will." His present visit is the first to his home town in seventeen years.

MASS NOTICE

SMITH—An anniversary mass Monday at 8.30 o'clock at the Sacred Heart church for the repose of the soul of Lilla Smith.

MASS NOTICE

There will be a month's mind high mass of requiem Monday morning, at 8 o'clock, at the Immaculate Conception church, for the repose of the soul of the late Richard J. Curtin.

FATHER JOHN'S MEDICINE
BUILDS NEW STRENGTH and REAL FLESH
PURE FOOD

LOWELL DISTRICT COURT

Variety of Cases in Local Court Today—More Liquor Law Violators.

Liquor law violations, carrying a pistol combined with threatening, larceny, keeping an unlicensed dog and a variety of other cases made up today's session of the district court. A case of alleged illegal keeping, proved one of the hardest fought in the history of the local court.

Demetrios Tsapatsoris, a store-keeper at 414 Adams street, was the defendant, with Atty. William A. Hogan as counsel. Sergt. Michael H. Winn and Officers Alfred J. Cooney, John F. Lynch and Isadore Trudel testified to a raid on Tsapatsoris' store and cellar, which they claimed occurred on Saturday, July 24. They told of finding 50 quart bottles of "hop" beer, together with 38 empty bottles and 15 beer glasses. They said further that in searching the cellar they found a quart bottle of moonshine which the defendant told them was not his and was not found in his part of the cellar.

An analysis of the beer showed an alcoholic content of 3 per cent.

Mr. Hogan thereupon sprang a surprise. Putting his client on the stand he questioned him, and Capt. Palmer as well, about the fermentation of beer after bottling.

While the captain denied the qualification of an expert brewer, he agreed that beer of this sort, as the defendant said, ferments rapidly, thus strengthening its alcoholic content. The attorney then presented an analysis from Melvin Master, inspector of milk and vinegar, according to which a sample of the beer, given him by Capt. Palmer and sent through the clerk of court to Mr. Master, had the alcoholic content fixed at 2.61 per cent., or well within the 2.75 per cent. limit. This, he contended, was sufficient proof that the liquor could not be described as intoxicating at the time of the seizure and asked for the defendant's discharge. On the question of the bottle of moonshine, he said that all who testified were agreed that everything was open and above board and that the bottle was not found in the cellar belonging to his client's store.

The court ordered a finding of guilty and imposed a fine of $100. On appeal, Tsapatsoris was held in $300 bonds for superior court.

Harry Brooks, charged with larceny on three counts, two of $10 each and one of $11, was held in $500 bonds until August 15. The man was arrested by Captain Petrie and Lieutenant Mahur early yesterday afternoon.

Nicholas Houpis, proprietor of the Plaza lunch and a fruit store in Bridge street, called the officers' attention to the man after he had tried unsuccessfully to work the old confidence game of securing change for a $20 bill after purchasing some article and after he had the money in hand asking for the return of the large bill, as he had discovered the amount of the purchase in his pocket. His game was to withhold a part of the money he received in change, $10 or more. After Capt. Petrie and Lieut. Mahur got on his trail, he was followed for an hour or more and arrested. At three places, the two Waldorf lunches and the United Cigar store, he succeeded in working his game and it is thought that several other stores were preyed upon in like manner. His record in this city will be thoroughly investigated and finger prints and photos are now ready to send out to other cities.

Nicholas A. Dabes was fined $100 for carrying a pistol, and on appeal was held in $300 bonds. According to John Briggs, corporation officer at the Hamilton mills, Dabe went to the office and demanded his pay, threatening to use the weapon if he did not secure his money immediately. Mr. Briggs succeeded in placing him under arrest without damage, and now has possession of the neat little French 25-calibre automatic with which Dabes was armed.

Albert L. Gibbons, charged with keeping an unlicensed dog, had City Clerk Stephen Flynn on hand to show that the dog is now licensed. The dog was reported to be a source of annoyance to the neighborhood. The case was continued until Monday.

Louis Joseph, charged with maintaining a liquor nuisance, was fined $100 and was told by the judge he was lucky to get out of his trouble so easily.

George Boutis was discharged on a complaint of illegal keeping, but was fined $100 for the maintenance of a liquor nuisance. He appealed and was held in $300 bonds.

Charles A. Connor, for alleged illegal keeping, was continued until Wednesday of next week.

SLIGHT DECREASE IN LOCAL DEATH RATE

Lowell's death rate was three points lower this week than last week and the week previous. Twenty-two deaths were reported this week, against 29 and 30 in the two weeks just previous. Deaths under five years this week and deaths under one year each numbered four, while last week there were 11 under 5 years and 10 under 1 year.

Infectious diseases reported include: Diphtheria, 4; scarlet fever, 2; tuberculosis, 2.

FUNERAL NOTICES

MacDOUGALL—Died in this city, August 10, at his home, 61 Gates street, D. John MacDougall, aged 55 years. Funeral services will be held at his home, 51 Gates street, Sunday afternoon at 2.30 o'clock. Friends invited without further notice. Undertaker George W. Healey in charge of arrangements.

WELCH—Died in this city, August 10, at St. John's hospital, Patrick F. Welch. Funeral will take place from his late home, 548 Gorham street, Sunday afternoon at 1.15 o'clock. At St. Peter's church at 2.30 o'clock, services will be held. Burial will be in the family lot in St. Patrick's cemetery. Monday at 8.45 o'clock, at St. Peter's church, there will be a high mass of requiem for the repose of his soul. Funeral arrangements in charge of Undertakers O'Connell & Fay.

FLANAGAN—Died Aug. 11, Miss Catherine Flanagan, at her home, 61 Cosgrove street. Funeral will take place Monday morning at 9 o'clock from her late home. Solemn high mass of requiem, will be sung at the Sacred Heart church at 10 o'clock. Burial will take place in St. Patrick's cemetery. Undertakers M. H. McDonough Sons in charge.

HARRISON—The funeral of Ralph G. Harrison will be held at his late home 15 Burnside street, Sunday afternoon at 3 o'clock. Funeral service strictly private. Undertaker Hiram C. Brown in charge.

MOORE—Died, in North Tewksbury, August 10, at her home, Mrs. Annie K. Moore, aged 77 years, 9 months and 21 days. Funeral services will be held at the North Tewksbury Baptist church, Sunday afternoon at 1.30 o'clock. Friends invited. Undertaker Hiram C. Brown in charge.

THE OLD HOME TOWN

CHANGE POLITICAL PARTY AFFILIATION

Twenty-four Lowell men and women have appeared at the office of the board of election commissioners recently and have changed their political party affiliations. Noon, today, marked the last hour for such changes for this year.

Of the 24 changes, 20 were made from the democratic to the republican ranks, while only four expressed a desire to switch over to the democratic band wagon.

The following changes from democratic to republican lists have been made and certified by the commission: Edward F. Murphy, 56 Manchester st.; Thomas F. Farrell, 94 Manchester st.; Annie G. Ready, 21 Court st.; Owen McArdle, 102 Manchester st.; James A. Wakefield, 225 Perry st.; Christiana A. Lowney, 86 Sherman st. and Annabelle C. Lowney, Mary E. P. Lowney, Annie M. Lowney and John E. Lowney, all of 86 Sherman; David H. Angluin, 27 Crowley st.; James Healey, 102 South Whipple st.; Paul J. Roano, 46 Burtt st.; William E. Dalton, 55 Nesmith st.; Harry A. Goldman, 266 Gibson st.; Bartholomew O'Donnell, 54 Manchester st.; Charles F. Gilmore, 38 Walnut st.; Joseph S. Ready, 21 Court st.; Dora A. Brady, 32 Swift st., and Peter Tsaffaras, 22 Varney st.

Changes from republican to democratic affiliations are: Thomas E. Clark, 136 Fort Hill avenue; William F. Lindquist, 11 Rockingham st., and Dennis H. Donovan, 42 Claire st.

PAVING JOB COMPLETED

The job of paving Westford street between Loring and Wilder streets with Amiesite was completed today and the entire thoroughfare, on both sides, will be open to traffic tomorrow. Although Mayor Brown has held up the payment of the first bill submitted by the Amiesite Co., the work of laying the same paving in Broadway is being carried out.

DEATHS

CONANT—Gilbert P. Conant, a resident of this city, died Thursday night at Worcester, aged 71 years. He leaves his wife, Mary A. Conant, also one sister, Mrs. Edwin Whitcomb of Chelmsford Centre. He was a member of Highland Veritas lodge, I.O.O.F. The body was removed to the rooms of Undertaker W. Herbert Blake.

FLANAGAN—Miss Catherine Flanagan, a lifelong resident of this city and an attendant of the Sacred Heart church, died Friday at her home, 61 Cosgrove street. She was a woman of estimable character and was esteemed by all with whom she came in contact. She leaves three sisters, Mary Flanagan, Margaret Flanagan and Mrs. A. E. Rountree, and one niece, Mrs. Simon Kelly. She was a member of the League of Catholic Women and the Children of Mary sodality of the Sacred Heart church.

McLEOD—Alexander McLeod, a well known resident of this city, died last night at the Isolation hospital, aged 50 years. Deceased was a member of the Carmen's Relief association and of the United Brotherhood of Railway Men. He leaves his wife, Grace A.; four daughters, Mrs. Verna Poland, Mrs. Lucy Hand, Mrs. Aleen Merrill and Grace McLeod; two sons, Roy and Gordon McLeod. The body was removed to the funeral parlors of Undertaker Peter H. Savage and will be sent to Damariscotta, Me., for burial.

FUNERALS

BRADFORD—The funeral of Mrs. Adelaide Bradford took place from her home, 78 Canton street, Friday afternoon at 2 o'clock. The services were conducted by Rev. Caleb E. Fisher, D.D., pastor of the First Universalist church. The floral offerings were numerous. The bearers were George F. Bradford, Samuel F. Campbell, Clarence W. Fletcher and John K. Whittier. Burial was in the family lot in the Edson cemetery. The funeral arrangements were in charge of John K. Whittier, under the direction of Undertaker George W. Healey.

WATERWORTH—The funeral services of Thomas Waterworth were held Friday afternoon at the home of his daughter, 23 Roper street, and were largely attended. Lowell lodge, B.P.O.E., was represented by Thomas J. Dowd, E.L.K., James E. Donnelly, E.L.K., James L. Kenney, esquire, Edwin W. Kilpartrick, Richard A. Griffiths and Joseph A. Mercier. Wauncsit lodge, I.O.O.F.-M.U., was represented by Willis H. Bowles, Syke Wood and William C. Colmer. The services were conducted by Rev. John Singleton, pastor of the Lawrence Street Primitive Methodist church. There was appropriate singing by James E. Donnelly. The bearers were the delegation from Lowell lodge of Elks. Burial took place in the family lot in the Edson cemetery, where the committal service was read by Rev. Mr. Singleton. The funeral arrangements were in charge of Undertaker William H. Saunders.

DRASTIC ACTION NOT NECESSARY

Government Entertains High Hopes for Early Settlement of Coal Strike

Prolonged Stoppage in Production Will Keep Distributing Machinery Busy

WASHINGTON, Aug. 12.—While high hopes for early settlement of the coal strikes are entertained by the administration adverting any necessity of resorting to the "drastic action" by the government repeatedly hinted at, results of the prolonged stoppage in production are expected to keep the government coal distributing machinery busy for a long period.

It was predicted officially for the administration yesterday that the anthracite strike would reach its climax in less than a week. At the same time, however, it was pointed out that government information indicates an existing shortage of 30,000,000 tons which could not be made up within a year's time. The most recent reports on bituminous production, it was added, show that with full operations restored, the normal surplus could not be in storage until next April.

With these conditions in mind, the central coal committee, controlling government agency in allotment of coal priorities in the strike emergency, according to Fuel Distributor Spencer, is mapping out its course so as to adjust the price question to meet any turn of events in the producing fields. The committee will promptly close the priority doorl he said, on any producer who fails to conform to the Hoover fair price schedules.

BRANDEGEE ASKED TO SERVE

NEW HAVEN, Conn., Aug. 12.—United States Senator Frank P. Brandegee has been invited by State Chairman J. Henry Roraback to serve as temporary chairman of the republican state convention next month. The democratic state convention will be held at Footguard armory in Hartford on Sept. 20 and 21.

43,830,860,000 Tons of Coal

HARRISBURG, Pa., Aug. 12.—Pennsylvania's bituminous coal fields contain 43,830,860,000 short tons of recoverable coal—enough to meet the demands of the next 290 years at the present rate of consumption—the state department of internal affairs announced today.

The supply available is less than previous estimates, which had placed the amount recoverable at at least seventy-five billion short tons.

SUN BREVITIES

Best printing. Tobin's, Associate bldg.

Hot Point electric irons $5.85. Electric shop, 62 Central st.

J. F. Donohoe, 222-223 Hildreth bldg. real estate and insurance. Telephone.

P. A. Hayes and R. J. Lavelle, lawyers, 401 Appleton Bank bldg.

Miss Helen Mulligan of Pleasant street is at Old Orchard beach.

Miss Lucia Dostaler and her brother, Ovid, of A street are visiting in Canada.

Miss Helen Mack of Miss McKeon's Hairdressing parlor is at Intervale, N. H.

Mr. William Buate of Newport, R. I., is visiting his parents in Moody street, this city.

A son was born to Mr. and Mrs. J. Russell Harrington of 156 Pine street, today.

Open and closed commercial bodies for Ford chassis, two carloads just received at C. H. Hanson & Co.'s Rock st.

Mrs. Daniel P. McKenna of Cumberland road will spend the remainder of the season at Hampton.

Miss Bessie Mack of New York city, formerly of Lowell, is at Intervale, N. H.

Miss Hazel Ashworth of Blossom st. is spending her vacation at Dublin, N. H.

Miss Catherine Nerney of 47 Methuen street will spend the next two weeks at Pawtucket, R. I.

Miss Harriet Jarvis of 150 First st. will spend the next three weeks at Alton Bay.

Miss Lenora Harmon of High street will visit her brother in New York during the next week.

Edward Donahue and John Ball, the well known singers of this city, are booked at Norumbega park.

Walter Hazelton of the L. A. Derby Co. starts today on a two weeks vacation to Pittsfield, Me.

Edward Murphy of Lawrence street leaves today for Canada where he will spend the next two weeks.

Miss Helena Mawn of 252 Methuen street is registered at Hampton beach for the next two weeks.

Miss Theresa Downing of 755 Bridge street is at Hampton beach for the next two weeks.

Miss Mary Kelleher and Miss Veronica Barr of Agawam street are registered at Nantasket beach for the next week.

Miss Catherine Tivnan of the Middlesex Trust Co., is registered at Hampton beach for the next two weeks.

Miss Mae Draper of Ellsworth street and her niece, Miss Dorothy Connor of Richardson street are registered at Hampton beach.

Mr. John Baker and daughter, Helen, of 140 First street will occupy their summer cottage at Alton Bay for the next three weeks.

Mr. Thomas Rowe of the A. G. Pollard Co. will enjoy the pleasures of Asbury Park, N. J., for the coming week.

Mr. and Mrs. Howard and family of Midland street, have just returned from an enjoyable vacation at Bloomington, Ill.

The Misses Regina and Marion Murningham of Wyman street have just returned from an enjoyable vacation at Hampton beach.

Mr. Martin L. Kirkeby of Chelmsford has started on an automobile trip along the coast and will be gone two weeks.

Mr. William Madden of the Talbot Co. has just returned to work after a pleasant two weeks' stay at Hampton beach.

Herbert A. Sweatt, of the G. C. Prince & Son store, has returned from New York city where he attended the Buyers' Merchandise fair, held in the Grand Central Palace in that city the past week.

Samuel Babigan of 121 Bellevue street and Charles W. Morse of 240 Boylston street, both students at Dartmouth college, have been placed on the scholastic honor roll for work accomplished during the second somester.

Miss Agnes McKennedy of School street, is on an extended auto trip through Hartford, Conn., New York, and the Catskill mountains. While in Hartford Miss McKennedy will be the guest of her cousins, the Misses Thomas, formerly of Lowell.

Mrs. Fred H. Walter, of the Prince-Walter Bungalow shop, leaves tomorrow for Albany, N. Y., where she will complete arrangements for the Film exchange to be introduced in this city about the first of September. This Film exchange will add Lowell to the list of cities supplying the moving picture industry. Mr. Walter returned recently from Buffalo, N. Y., where he began negotiations for this new departure.

KUPIE DOLLS
KASINO—TO-NITE
With Campbell's Double Piano Orchestra
Admission 10¢ W. F. Wholey

If you want to buy, sell, rent or exchange anything, try a Sun classified adv.

BOSTON BROKER HELD IN $2500

BOSTON, Aug. 12—Clarence L. Hayden of Higgins, Hayden & Co., brokers, appeared in the superior court today to answer to a secret indictment, charging larceny, conspiracy to commit larceny, and keeping a bucket shop. He pleaded not guilty and furnished $2500 bonds.

Counts in the indictment specify various sums as having been stolen from Walter Hampton, Thomas W. Griffith and Elvena L. Brown.

HOW TO USE SOFT COAL

Fuel Administrator Gives Valuable Tips on Proper Use of Bituminous Coal

The local chamber of commerce is in receipt of a memorandum signed by Eugene C. Hultman, fuel administrator, and relating to the use of bituminous or soft coal in household heaters for 1922. The sheet contains several points of information on the proper usage of the product, and says, in part: "The main difference between anthracite or hard coal and bituminous or soft coal consists in using the proper amount of air, and bituminous requires a stronger chimney draft than anthracite. Last winter many successful household experiments were made with a mixture of bituminous and anthracite in the present heating apparatuses. By 'successful' is meant that heat and comfort were obtained and money saved without a change being made in grate bars or fire pots. There should be no smoke nuisance in burning a mixture. Smoke is caused by the incomplete burning of the volatile or gaseous matter.

"The following proportion is suggested: Two shovelfuls of domestic anthracite to two shovelfuls of bituminous, which should be put on the fire after the blue or gas flames are coming up through the anthracite coal.

"Because the tar content in bituminous coal 'run off the mine' or 'slack' will run together and form a light coke, which can be easily broken into lumps with a poker. Bituminous will not drop through the grate bars until burned to a dust. When Bituminous is mixed with Anthracite the greater amount of heat generated by Bituminous will burn all combustible matter in Anthracite and there is no necessity for sifting ashes. The ash content of Bituminous is about one-half the amount of Anthracite.

"For starting the fire, Bituminous may be used for quick results and only a small amount of wood is required as Bituminous is freer burning than Anthracite. Only low volatile or 'smokeless' Bituminous should be used. By throwing a moderate amount of water on it, spontaneous combustion is overcome."

CHELMSFORD FORESTERS

The Chelmsford branch of the Foresters of America held their annual summer outing at Revere beach today. The excursionists left the Centre at about 13 o'clock in auto trucks and proceeded to the beach. On their arrival a sumptuous banquet was served at one of the leading hostelries on the boulevard. During the afternoon an interesting program of sporting events was run off by the committee in charge of the day. Bathing and dancing also attracted many of the picnickers, and the return trip will be made late tonight.

CITY COUNCIL MEETING

Ordinance for Licensing of "Soft Drink" Places Adopted at Special Meeting

In special meeting last night the city council adopted a new ordinance to be coupled with the state law providing for the licensing of "soft drink" places, including near-beer saloons and all other stores that sell non-alcoholic beverages to be drunk on the premises.

The ordinance, submitted to the council by City Solicitor Edward J. Tierney, was in the form of an emergency measure and so certified by the solicitor and the mayor. As such, it was immediately passed, without reference to committee or advertising.

The council met at 8.20 o'clock and adjourned at 8.35 to meet the 17th in regular session, Councilors McPadden, Cameron and Queenan were absent from the meeting.

As required by law, President Patrick J. Bagley gave the ordinance two readings and it was then passed, without debate in the following form:

"Section 1—All persons in the City of Lowell, except such as are expressly exempted by law, must be licensed to keep open their places of business for the retail sale of beverages derived wholly or in part from cereals or substitutes therefor and containing less than one-half of one per cent. of alcohol, unfermented grape juice, ginger ale, root beer, sarsaparilla, pop, artificial mineral waters, carbonated waters or beverages, and other so-called soft drinks, and said licenses shall be issued by the license commission of the city of Lowell under such rules and regulations consistent with law as said commission shall provide and establish; and said commission shall fix the fee therefor consistent with and according to law.

"Section 2.—This ordinance shall take effect upon its passage.

Councilor Frank J. McMahon asked City Solicitor Tierney to explain a number of points regarding the new law, particularly asking what effect it would have on the near-beer saloon.

The solicitor replied that the law will not give the police any enlarged powers or rights in the matter of entrance into such a place of business, but stated that it will allow the license commission the right of revocation and will allow the adoption of regulations governing the reasonable conduct of such places.

"As far as I can see," said Mr. Tierney, "it does not make a particle of difference whether the council passes this ordinance. The law will be in effect anyway and the licenses will be considered and granted as the license commission desires. The commission will proceed under that section of the law which particularly applies to cities and towns in which license boards are in operation."

The motion for adoption was made by Councilor James J. Gallagher and was seconded by Councilor McMahon.

WALTER E. GUYETTE.....Auctioneer
53 Central Street, Lowell, Mass. Tel. 2415

At No. 36 Newton Avenue, Off Sladen Street, Hillside Park
Dracut (Navy Yard District)
ON NEXT SATURDAY, AUG. 19, 1922, at 3 O'Clock P. M.

The full 2½ story two-tenement house, garage for two cars, hen house and about 5499 square feet of land more or less, pledged to the highest Bona Fide Bidders at unrestricted public sale. The building is of the 2½-story two-tenement type with five rooms and pantry, and bath and open plumbing to each tenement. The tenements have their five rooms on each floor, consisting of parlor, kitchen, dining-room and two chambers, and a large, open, unfinished attic on the third story. The house is wired for electricity and has switches provided for each light. There are large front and rear piazzas for both the upper and lower flat. The cellar is high posted and well lighted. The roof is of non-combustible material finished with Neponset shingles. The building is new, having been built within the last few years and is in excellent repair both inside and out. There is a garage for two cars; garage roof covered with fireproof shingles.

The lot has a total area of 5499 square feet with a frontage on Newton avenue of 50 feet. The house is fully rented and yields an income of $8.00 per week, $4.00 for each flat, or $416.00 per year.

The garage should yield an income of at least $8.00 per month in addition, or $96.00 per year, making a total for the entire property of $512.00 annually. With this revenue the owner could very easily receive sufficient income to pay the carrying charges of the entire property besides the occupancy of one tenement.

The premises are located within two minutes' comfortable walking distance of the Lakeview Avenue line of electrics and within the one fare zone. Newton Avenue is in the Hillside Park development, which is what has been familiarly known as the oval on Lakeview Avenue, just over the Lowell line.

TERMS—$300 must be deposited with the auctioneer just as soon as the property is struck off. Other terms made known at sale.

By order of LOWELL CO-OPERATIVE BANK.
By Charles C. Drew, Treasurer.

JOHN M. FARRELL.....Auctioneer
Office—162 Market St., Lowell, Mass.

Auction Sale of Real Estate

SATURDAY, AUGUST 19, 1922, AT 3.30 P. M., AT NOS. 13 AND 15 ALDER STREET, LOWELL, MASS.

I shall sell at public auction this very desirable corner piece of investment property, consisting of a three-story French roof house and 4554 square feet of land, more or less, with a frontage of 87 feet on Alder street and about 50 feet on Bartlett street. There are four tenements, two of five rooms, one of four rooms and one of six rooms. It rents for $16 per week or $832 a year and is always rented to good tenants. The house sets high on the lot, is substantially built, front and back entrances, piazzas, large bay windows, bath, hot and cold water, gas, good cellar, and is in good repair inside and out. It has just been painted. The location is the best that you could wish for, 10 minutes' walk to the Square.

Auction Sale of Real Estate

SATURDAY, AUGUST 19, 1922, AT 3.30 P. M., AT NO. 135 CROSS STREET, LOWELL, MASS.

I shall sell at public auction a 2½-story slate roof house of 17 rooms and 4291 square feet of land, more or less, that has a frontage of about 50 feet on Cross street.

This house is substantially built. It was the residence of a prominent business man of Lowell who spared no expense in its construction. The house rents for $45 a month or $540 per year, which is very low. The house is heated by steam, has bath-room, hot and cold water, gas, and is in good repair inside and out. It has granite steps, bay windows, piazzas and good cellar. It is a good piece of investment property and is never idle. Look it over and attend the sale.

Terms of sale—$500 deposit on each parcel as soon as struck off. Other terms at sale.

Per Order, MARGARET W. MERRILL.

DIGNITY AND GRACE

are two features befitting a monument, and all our monuments possess such characteristics. Don't you desire that kind of a memorial over the grave of your loved ones? We design, carve and erect monuments to special order, at moderate cost.
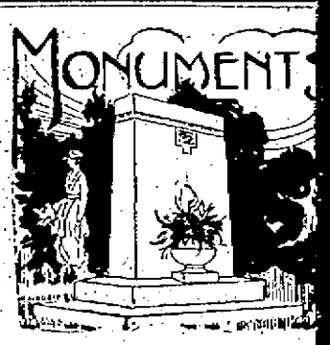
The Lowell Monument Co.
JOHN PINARDI, Prop.
1060 Gorham St. Tel. 835-W